WEATHER FORECASTS

Victoria and Vicinity—Light to moderate westerly winds; continued fine; not much change in temperature.
Vancouver and Vicinity—Light to moderate winds; continued fine and moderately warm.

The Daily Colonist.

(ESTABLISHED 1858)

COLONIST TELEPHONES
Advertising ..... Empire 4114
Business Office ..... Empire 4114
Circulation ..... Garden 1812
Job Printing ..... Garden 5241
Editorial Rooms ..... Empire 4111
Social Editors ..... Empire 3311

NO. 206—SEVENTY-THIRD YEAR | VICTORIA, BRITISH COLUMBIA, SATURDAY, AUGUST 8, 1931 | TWENTY PAGES

Announcement on Wheat Marketing To Be Reassuring

Prairie Premiers Plan to Issue Statement Monday —Growers to Operate Voluntary Pool— Initial Payment Increased—"Panic Conditions" Will Not Be Allowed to Control Prices

WINNIPEG, Aug. 7 (CP).—Prairie Premiers plan to issue a "very reassuring statement" next Monday afternoon on wheat marketing negotiations, according to Premier John Bracken of Manitoba. He said the statement would clarify the situation resulting from so many conflicting reports of the past few days.

The announcement came from Premier Bracken tonight after an hour-and-a-half conference with representatives of the Prairie Provinces and the wheat pools, following their return from Ottawa. They had conferred at the capital with Premier R. B. Bennett on the handling of the Canadian crop.

Premier J. E. Brownlee, of Alberta, and Hon. Howard McConnell, representing Saskatchewan, were present at the meeting tonight, but neither offered comment on recent developments in the wheat situation. Pool officials present at the gathering were equally noncommunicative.

NEW ARRANGEMENTS MADE

OTTAWA, Aug. 7.—Initial payment of 35 cents a bushel to those wheat growers who enter a voluntary pool, the operation of the 1,600 odd country and terminal elevators owned by the three Prairie wheat pools as "private" concerns, Government action looking towards the orderly marketing of the 1931 crop, and a definite assurance that "panic conditions" will not be permitted to control prices this year, constitute the outstanding features of a statement issued by the Prime Minister today.

Mr. Bennett's declaration followed the conferences which have been in progress this week between the Government and representatives from Western Canada.

Significant in the Prime Minister's statement is that the elevators will have "ample working capital," and that the Prairie Provinces will not be required to guarantee the elevator operations.

EXPLAINS BONUS

"The five-cent bonus on wheat is separate altogether from the 35-cent initial payment on pooled wheat," declared Hon. Robert Weir, Minister of Agriculture, tonight. The minister's attention was drawn to some confusion existing in Western Canada, due to the belief entertained in some quarters that the 5-cent bonus was included in the 35 cents.

"The confusion arises out of the fact that before the Western representatives came to Ottawa the pools had undertaken an initial payment of 30 cents a bushel. The announcement today that this initial payment would be raised to 35 cents has no doubt created the misapprehension that the additional five cents is the bonus money. That is not the case, it is merely an increase in the initial payment of 30 to 35 cents," the minister said.

WORKING FOR COMMON GOOD

Mussolini and Bruening Lay Groundwork for New Friendship

ROME, Aug. 7 (AP).— Premier Benito Mussolini and Chancellor Heinrich Bruening laid the groundwork today for a new friendship between Italy and Germany and started talking brass tacks on practical measures for the common good of the world. The Italian Premier and chief of Fascists and the German Chancellor, whose political life is threatened by Hitlerite Fascists at home, dealt frankly with European sore-spots in their first meeting.

Tonight they toasted one another at a dinner given by Signor Mussolini to Herr Bruening and Foreign Minister Curtius. In his dinner speech the Duce expressed deep sympathy with the Reich in its present plight. He paid tribute to the Hoover debt plan as an aid in healing the moral and material wound left by the war.

PRAISE HOOVER ACTION

Herr Bruening also touched on the Hoover war-debt action, declaring it to be "of trail-blazing importance."

At tea this afternoon at Tivoli and at the dinner tonight the Duce and the Chancellor had a heart-to-heart talk which is expected to be continued tomorrow morning, when there is to be a luncheon at the German Embassy.

The Germans came primarily to thank Italy for promptly accepting and for continued good-will in supporting the Hoover plan.

TWO BANDITS ESCAPE

STEVESTON, Aug. 7.—Two armed bandits invaded the postoffice here and attempted to hold up A. A. Parker, postmaster, early last night but were frustrated when Parker dashed out of the door. The bandits then stole his automobile which was parked in front of the building and used it in their escape.

Will Spend Two Days Here

H. M. King Prajadhipok of Siam and Queen Rambai Barni, at present touring Eastern Canada, will arrive in Victoria on September 10 after a cruise of the British Columbia Coast. They will sail on September 12 on the Canadian Pacific liner Empress of Canada on their return journey to Siam.

Citizens Support Government Move To Help Industry

Proposals of Provincial Cabinet to Examine All Means to Increase Employment Favorably Received by Leaders of Commerce—Agree Conference Would Aid Trade Revival

THE definite move on the part of the Provincial Executive to examine all means of increasing employment in British Columbia by the appointment of a special committee to study all measures looking to a revival of trade, is being favorably received by leaders of industrial and commercial enterprises in Victoria.

The proposals, which were advanced by Hon. William A. McKenzie, Minister of Mines and Labor, and the Fraser Valley Reeves' Association, and supported by the Provincial Cabinet, resulted in the appointment of a special committee of members of the Government, Hon. W. A. McKenzie, Hon. J. W. Jones, Minister of Finance and Industries, and Hon. William Atkinson, Minister of Agriculture. The committee is charged with the duty of examining into the proposals with the object of arranging an economic conference composed of representatives of all British Columbia business and citizens' organizations, in the investigations of the special committee warrant.

DESERVES SUPPORT

Industrial and civic heads, with whom the proposals were discussed, agree that the movement of the Government is one that should have the support of the entire province. With many industries suffering from lack of orders, which might be due to outside buying, it is consid-

Continued on Page 2, Column 6

LINDBERGHS SPEED ALONG ARCTIC RIM

Flying Couple Make Take-Off From Aklavik for Point Barrow

COURSE LIES OVER ICE-CAKED SHORES

AKLAVIK, N.W.T., Aug. 7.—In the waning light of the long Arctic day, Colonel and Mrs. Charles A. Lindbergh sped away tonight on a 530-mile flight to Point Barrow, isolated town on the ice-packed shore of the Arctic Ocean. The sky-riding idols of United States had been delayed here for two days by adverse weather.

CHECKS PLANE CAREFULLY

After an all-day check-up of plane motor and radio attachments, and a late hesitation when the machine appeared not to function to the satisfaction of the flying colonel, the low-wing Lockheed scudded up from the smooth waters of the Mackenzie River. It circled and bowed a farewell to the hundreds of Eskimos and the score of whites who had been hosts to the Lindberghs for two days.

SPEED THROUGH TWILIGHT

The touch of twilight that is called darkness in the midnight-sun country was gathering as the trim monoplane sped into the west. But by the time the plane lands at Barrow, the two-hour Arctic night will have ended and the sun will be high over the low shore country where Barrow lies. In the interim, the Lindberghs will have sped half a thousand miles along the shore line, entirely within the Arctic circle.

OVER RUGGED SHORE LINE

Aklavik, little trading post at the mouth of the Mackenzie River, is 120 miles inside the Arctic circle; but Barrow, on the extreme northwest tip of the Alaskan peninsula, is 250 miles closer to the North Pole. The greater part of the Aklavik-Barrow jump will be made over a seashore packed with rugged cakes of ice blown inland by the north wind.

CHEAPER TO FIGHT

ALEXA LAKE, B.C., Aug. 7.—Before H. H. Douglas, J.P., at Giscome, today, Nicholas Babych, of Alexa Lake, was convicted of refusing to fight a forest fire in contravention of the Forest Act and was fined twenty-five dollars and costs.

MASTER BAKERS GO ON STRIKE

Refuse to Bake for Firm With Exclusive Contract for Bread

SYDNEY, Australia, Aug. 7 (CP).—The dramatic seizure here yesterday of 1,000 tons of flour, belonging to local millers and awaiting shipment abroad, which was ordered by Premier J. T. Lang to provide bread for the unemployed, failed to break the strike of master bakers in connection with the "dole" bread.

In a statement issued today, the New South Wales Premier capitulated to the bakers' demands by canceling the contract recently concluded with Messrs. Shadlers, Limited, in accordance with the Government's policy of buying bread for the jobless. When Shadlers were awarded an exclusive contract to supply the bread, the master bakers refused to bake for this firm at the stipulated price.

Their stand was supported by the flour millers, yeast makers and delivery organizations.

The Labor party caucus proved to be a strong ally of the bakers in their fight when it criticized the Government severely for entering into the Shadlers contract. The task of getting bread for the workless will now be tackled by the administration in co-operation with the Association of Master Bakers.

UNPAID SALARIES

The Lang Cabinet is hopeful of surmounting another obstacle in the form of civil service salaries, suspended yesterday when the Australian Loan Council refused the State the advance of $2,300,000 necessary to meet the payroll. The ministers expressed confidence today that they would persuade the council to relent next week and make pay day a happier one for the civil servants.

Mystery Ray From Hill Top Is Explained

BANFF, Aug. 7.—A fiery eye gleaming fiercely down in this Canadian Rockies resort from the peak of 10,000-foot Cascade Mountain, has for two weeks past caused much speculation among both natives and visitors. Daily, when cloudy, it has appeared at exactly the same hour and for about five minutes only each day. Many theories have been advanced in explanation of the strange phenomena, but only today has the solution been discovered.

Two weeks ago two youths scaled the peak and planted their looking glass set at such an angle that it reflected the sun's rays directly on the centre of the town. The act is now daily commemorated by Old Sol.

Hon. H. H. Stevens Will Act for Dominion Gov't At Relief Discussions Here

British Columbia's Minister to Leave Ottawa for Coast Today—Has Authority to Complete Arrangements for Handling of Unemployed Problem—Plans Being Rounded Out

IN response to wires from Premier Tolmie to Senator Gideon Robertson, at Ottawa, yesterday, British Columbia got prompt action on its plans to institute adequate relief measures in the province. Senator Robertson replied that Hon. H. H. Stevens, Federal Minister of Trade and Commerce, would leave Ottawa today armed with necessary authority to act for the Dominion Government in connection with unemployment relief plans in British Columbia. Mr. Stevens is expected here early next week.

Will Meet Province on Works Issue

HON. H. H. STEVENS

Federal Minister of Trade and Commerce, who is on his way to Victoria as the representative of the Dominion Government, with power to negotiate with the Provincial Cabinet on unemployment relief works in this province.

The Provincial Cabinet was doubly pleased at the announcement, for, in addition to an assurance of immediate action in the West, the presence of the Dominion's representative on the ground will shorten up negotiations and permit the earliest possible start to be made on the British Columbia plans.

PLANS ARE PROGRESSING

Meanwhile, highway camp sites are under active preparation at several points throughout the province, including the Hope-Princeton highway, the North Thompson route, between Spences Bridge and Ashcroft, and at other points.

The preparation of these camps will require the work of about forty men each, and when in operation they will be capable of housing considerable numbers in units of sixty men. Sites for the initial camps have already been selected and the work of equipping these encampments is proceeding. Other camps will be added as and where required.

WARNING ISSUED

Straight warning that direct relief for transients by way of 40c a day credit per man would stop on August 15, and that the Government would not be responsible for transients who entered British Columbia after May 7 last, was issued by the unemployment committee of the Cabinet yesterday, through Hon. R. W. Bruhn.

British Columbia's early start on its relief proposals, in advance of other Western provinces, has been found to have encouraged a decided influx of transients from other provinces. Many of these men may have to go back to their own provinces, as there will be little machinery to care for them here.

After August 15, it was intimated, work will be given in almost all cases where help is sought, save only in respect to those who are unfitted for this form of assistance. At this date also persons in the province less than three months will be expected either to shift for themselves or else return to the provinces from which they recently came.

MANY TRANSIENTS

The announcement was made by the committee to stop the further influx of transients, over 2,000 of

Continued on Page 2, Column 4

Premier to Tour British Columbia Early Next Month

TO examine conditions first hand and also give an account of the policies of the Government since its inception, Premier Tolmie will start on a tour of all British Columbia electoral districts early in September, he announced yesterday. By that time, it is expected, all matters outstanding before the Government in connection with unemployment relief will have been satisfactorily adjusted. The Premier made his announcement only after receipt of direct word from Ottawa that the Dominion Government would act without delay to meet the Province in support of its unemployment relief proposals.

WILL BUILD WINTER PORT

Great Transshipment Centre on Bay in Newfoundland Planned

MONTREAL, Aug. 7 (CP).—A great ocean free port transshipment point for North Atlantic trade is to be created at Mortier Bay, Newfoundland, by British and United States capital, according to plans outlined in an interview here today by H. C. Thompson, of London, Eng., president of the Great Lakes, Newfoundland, Atlantic Company which has secured a charter from the Government of Newfoundland, together with a grant of fifty square miles on Mortier Bay.

Mr. Thompson is en route to Detroit from St. John's, Nfld., where he obtained an extension of one year in the time allowed by his charter during which operations must be started. Only the present economic situation, with its resulting low freight rates and small shipments prevented the beginning of the plan in a modest way this year, Mr. Thompson said.

LAND-LOCKED INLET

Mortier Bay is described by Mr. Thompson as being a land-locked inlet on the west coast of Placentia Bay, ice-free the year round and fog-free. It was the ideal spot, he declared, for the Winter port of the St. Lawrence River, lying directly in the Gulf. The free port, modeled along the lines of the great free ports of Copenhagen, Hamburg, Singapore and Hongkong, would lie in the direct route of all North Atlantic shipping, both from United States and Canadian points.

SIR ALEXANDER GIBB IS ON WAY TO COAST

WINNIPEG, Aug. 7 (CP).—En route to the Pacific Coast, Sir Alexander Gibb, noted British harbor engineer, passed through Winnipeg last night. He has been engaged by the Canadian Government to make a survey of Canadian ports.

Problem Is More Acute On Yangtze

HANKOW, China, Aug. 8 (AP).—At least 8,000 persons have drowned in the Hankow area within the last week during unprecedented floods in the Yangtze River Valley.

The estimate, the first official figures released, was based largely on records of the "Corpse Recovery Society," which has been gathering the bodies that have been coming to the surface by the hundreds.

Water in the river rose again on Friday, while alarming reports of sudden rises of the Yangtze at Chungking and Ichang threatened further afflictions on the Wuhan area.

The refugee problem became more acute today. Official efforts to transport a portion of the 250,000 refugees from Hankow to the hills behind Wuchang and Yanyang were obstinately resisted, refugees refusing to trade known sufferings for unknown dangers elsewhere. Strict martial law was enforced here to control the hungry hordes. A Chinese gunboat and a regiment of infantry was sent up the Han River to halt a refugee invasion of Hankow.

ARCTIC FLYER FORCED DOWN

Parker Cramer Reported at Faroe Islands After Stop on Ocean

LONDON, Aug. 7 (AP).—Parker Cramer, American airman, who has spent the last week studying air lines over the northern route from Canada, was reported tonight to have made a forced landing somewhere between Iceland and the Faroe Islands.

A message to Lloyd's from Wick, Scotland, said that a plane giving the radio call letters KHVCS, had been forced down by engine trouble and had asked for exact bearings and assistance.

Later, however, The London Daily Mail said that Cramer had succeeded in getting his plane aloft and had landed safely at his destination on the Faroe Islands.

TOOK OFF FROM ICELAND

With his assistant, Oliver Pacquette, Cramer had taken off from Reykjavik, Iceland, early in the afternoon, for the Faroe Islands. As relayed to Lloyd's, the message read:

"The airmen en route from Reykjavik were forced down owing to engine trouble and asked for exact bearing. Could you assist, please?"

Both the Exchange Telegraph Agency and Reuter's received dispatches from Copenhagen saying Cramer was down between Iceland and the Faroe Islands, but hoped to be able to reascend and continue.

When he took off from Reykjavik, Cramer carried fuel for about eight hours, the flying time to the Faroe Islands being five hours.

Deaf Mute Makes Flight in Plane

WINDSOR, Ont., Aug. 7 (CP).—Though unable to either hear or speak, Edward T. Payne has made a solo flight in an airplane. This followed about eleven hours of dual instruction at Walker airport. It is believed here that he is the first person with such handicaps to fly a plane. He will be awarded a private pilot's licence as soon as he qualifies.

REV. DR. SCOTT CALLED TO REST

Many Years Prominent in Presbyterian Church—Was Keen Opponent of Union

MONTREAL, Aug. 7 (CP).—Rev. Dr. Ephraim Scott, formerly moderator of the General Assembly of the Presbyterian Church in Canada and for over thirty years editor of The Presbyterian Record, died in the Montreal General Hospital tonight. Mr. Scott, who was eighty-seven years of age, succumbed to a throat malady.

Rev. Dr. Scott was a keen opponent of church union, and his name was prominent during discussions which preceded the union of 1925. He recently published a book, entitled "Church Union in Canada."

He was a native of Nova Scotia, moving to Montreal about forty years ago from New Glasgow, N.S., where he was pastor for some years. Dr. Scott was twice married, his second wife predeceasing him by four years. Three sons were born to his first union, but have died since.

Canada's Destroyer Skeena Steams Into Base at Esquimalt

First Naval Craft Built to Canadian Requirements Made History When She Arrived in British Columbia Waters Yesterday

SLIPPING along at a leisurely speed through the blue water of the Strait of Juan de Fuca, the destroyer Skeena, first war craft to be built to the order of any Canadian Government, presented a striking marine picture as she rounded Race Rocks at exactly 2:30 o'clock yesterday afternoon, inbound for Esquimalt from Portsmouth via Halifax and Panama.

She was accompanied by H.M.C.S. Vancouver, which had steamed from the naval base early yesterday morning in order to greet and welcome her big sister to the Canadian waters of the North Pacific on her arrival.

Altering her course some few minutes later, the silver-grey hull, suggesting plenty of reserve power in its symmetrical stream lines, and gleaming brightly in the August sunshine, headed up for Esquimalt light and, followed by the Vancouver, neither ship making any apparent effort, soon outdistanced the excursion ship which had gone to Race Rocks with several hundred friends of the navy and the league to witness what must always remain a historical event in connection with the naval story of Canada.

Increasing their lead on the excursion craft as they drew in towards the port of many naval associations, the Skeena passed Duntze Head at 3:15 o'clock and tied up to a mooring in the stream, while the Vancouver proceeded to her regular berth alongside the dock.

"SPECIALLY DESIGNED

The Skeena and her sister ship, the Saguenay, while generally approximating the British vessels of the same class in speed and armament, also conform to requirements deemed necessary by the Canadian Department of National Defence. Heavier scantlings have been provided with sufficient ability to withstand any reasonable accumulation of ice on the upper decks. In her official trials, the Skeena made slightly better than thirty-six knots on a measured mile, with her engines developing 34,500 horsepower.

Accommodation for the whole crew of the Skeena and her sister ship in some ways is more elaborate than is provided on similar vessels

Continued on Page 2, Column 6

REBEL LEADER TO TRY AGAIN

Reported Yen Hsi Shan Preparing for Revolt Against Nanking

SHANGHAI, Aug. 7 (AP).—Persistent although uncomfirmable reports reached non-Chinese quarters in Peiping today that Yen Hsi Shan, leader of the rebellion which failed, in 1930, was preparing to head another revolt against the Nationalist Government at Nanking.

Yen was reported to have left his exile at Dairen, Japanese leasehold city on the Kwantung Peninsula, and arrived in Northern Shansi Province, where 60,000 troops were concentrated. Yen was said to be preparing to use a portion of the Shansi armies still loyal to him as former governor of the province.

TROOPS RESENTFUL

These troops were represented as resentful because of the intervention of their new war lord Shang Chen on the side of the Nationalists against General Shih Yu San, whose recent revolt against the government was largely defeated by Shang's action.

Previously it was reported that

Continued on Page 2, Column 4

IMPORTS TO BE UNRESTRICTED

Fears of "Throttling" Set at Rest by German Government

BERLIN, Aug. 7 (AP).—Rumors and fears of a forthcoming general throttling of German imports through restrictions on foreign exchange, brought an announcement from the Government tonight that, "until further notice," the purchase of foreign commodities by legitimate import and export firms would be unrestricted.

Importers, however, will be expected "to exercise restraint" in regard to foreign luxury articles in view of the economic situation, and will be required to submit periodically reports of all business involving foreign exchange.

AMERICAN COTTON

The Government announcement came while negotiations were going forward for the purchase of between $30,000,000 and $40,000,000 worth of cotton by Germany from the American Farm Board. The deal involves 600,000 bales with an option on another 200,000 on the basis of three years' credit, payable by bills of exchange in dollars at 4½ per cent interest.

The Government foreign exchange announcement did not make clear just what, if any, pressure was likely to be exerted on firms whose reports show they failed to "exercise restraint

GIRL GUIDES TRY TO SAVE SCOUTS

Scoutmaster Loses Life in Effort —Heroic Attempt by Girl Guide Unsuccessful

LONDON, Aug. 7 (CP).—Britain's holiday season is being marred by an unusually high number of fatal accidents. Among those reported today was a dramatic story from Berwick, where Girl Guides tried without success to save a scoutmaster and two Boy Scouts from drowning.

Two boys were in the River Tweed and were seen to be in difficulties. The scoutmaster went to the rescue, but the last seen of the trio was the sinking scoutmaster with two boys clinging to his neck.

Small boys on the side of the river sought the help of an adjacent company of Girl Guides. A girl with a rope around her waist swam to the spot and made repeated dives, but was unable to do anything.

Minister Opposed to Dole for Unemployed But Favors Insurance

Hon. Gideon Robertson Warns Employees They Must Be Prepared to Contribute—Public Policy Must Be Worked Out With Care

OTTAWA, Aug. 7 (CP).—Opposition to any scheme of unemployment insurance of a noncontributory nature was expressed here today by Hon. G. D. Robertson, Minister of Labor.

"I am utterly opposed to any so-called unemployment scheme on a noncontributory basis," the minister said, "because it would not be an insurance scheme at all, but a 'dole' that would be intolerable.

"Employment insurance on a co-operative basis, supported by industry, labor and the state is sound in principle and capable of being worked out, but not immediately. There are many angles to be surveyed and details to be determined before successful operation could be hoped for.

MUST BE CAUTIOUS

"Public policy on such important matters cannot be developed overnight. This was instanced in connection with technical education. Parliament approved the principle in 1909, but it was not until 1919 that it was possible to enact the legislation which has functioned so beneficially.

"A system of unemployment insurance will no doubt continue to receive earnest consideration by the public and the Government. It is, however, unthinkable that any Government should endorse a plan of insurance without any responsibility on the part of the insured."

BRIDGES SWEPT IN FOREST FIRE

Damage of $10,000 Done at Rock Creek—Will Be Replaced

Fire which swept the Rock Creek area, between Bridesville and Grand Forks, burned out a number of Provincial road bridges and caused damage to the extent of $10,000 in this connection alone, it was reported to the Department of Public Works yesterday.

The bridges will be replaced at once, it was stated.

The advices came from G. C. Mackay, district engineer of the department, who added that every bridge on the road for a considerable distance had been wiped out in a fierce forest blaze which swept over the area. No loss of life was reported, but local communication is momentarily tied up. Reconstruction of the bridges has been ordered to proceed immediately.

RUSH BILL TO CUT SALARIES

New South Wales Measure Brought Into Effect in One Day

SYDNEY, Australia, Aug. 7 (CP).—Putting through with great speed today a new bill for drastic reduction of the salaries of civil servants in New South Wales, Premier J. T. Lang, extremist head of the Labor Government, took opportunity for another criticism of the State Governor, Sir Philip Game. The Governor and the Premier have waged an unceasing battle over the Premier's desire to abolish the Upper House, where there is a substantial Opposition majority.

The Government had drafted the new bill in conformity with the system of "Crown Colony Government" now operating in New South Wales, the Premier said bitterly as he moved the second reading of the bill.

ALREADY IN FORCE

The new bill was introduced today, passed without delay by both houses, and immediately brought into force. It provides for a reduction of 8 1-3 per cent on salaries of $1,000, the reduction being increased with every additional $1,000 until a cut of 33 1-3 per cent is imposed on salaries of more than $7,500.

BY-ELECTION IN QUEBEC MONDAY

Strenuous Campaign in Three Rivers-St. Maurice Riding Nears Close—Straight Party Fight

THREE RIVERS, Que., Aug. 7 (CP).—Voting in the Federal by-election in Three Rivers-St. Maurice Riding, to choose a successor to the late Arthur Bettez, M.P., occurs Monday.

Hon. Alfred Duranleau, Minister of Marine, has addressed a number of meetings on behalf of Charles Bourgeois, Conservative candidate in the by-election. Hon. Ernest Lapointe, former Minister of Justice, and Hon. Fernand Rinfret, former Secretary of State, have campaigned energetically on behalf of Hon. Wilfrid Gariepy, Liberal nominee. Provincial Legislature Members of both parties and Members of Parliament have also taken part in the race for public favor.

R. E. GOSNELL LAID TO REST

Funeral of Canadian Journalist Held Yesterday Afternoon at Vancouver

The funeral of R. E. Gosnell, well-known Canadian journalist, who passed away last Wednesday at the home of his daughter, Mrs. A. J. Hosken, Vancouver, took place yesterday in that city.

Rev. J. M. Jackson conducted the impressive rites, which were attended by a large gathering of personal friends, in which were representatives of the British Columbia Institute of Journalists, the Provincial Government, the judiciary and other groups which had had association with the deceased during the course of his active journalistic career.

The pallbearers were the Hon. R. L. Maitland, K.C., Magistrate H. C. Shaw, W. W. B. McInnes, Colonel J. E. Leckie, J. Thompson and H. J. O'Keefe, London.

Mr. Gosnell returned to British Columbia last April, after an absence of fourteen or fifteen years, intending to resume residence either here or in Vancouver, but never recovered from the illness which was the reason for his return to the Coast. He had been living with his daughter, Mrs. Hosken (Vera Gosnell), who is very well known in Victoria, having attended school here. She was the only child.

Opponent of Church Union Is Dead

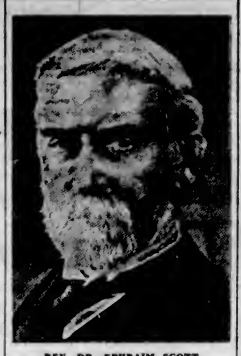

REV. DR. EPHRAIM SCOTT
former moderator of the General Assembly of the Presbyterian Church in Canada, who died last night in Montreal, eighty-seven years of age.

EXPORT OF BEEF CATTLE IS BRISK

Total of 12,681 Head Shipped to Britain—Market for Good Quality Continues Strong

OTTAWA, Aug. 7 (CP).—Despite hot weather, cattle markets generally showed a good condition during the week on the better grades of stock, with occasional slight advances, says the weekly livestock report issued by the Dominion Livestock Branch.

Cattle eligible for red and blue brand beef grades, and also for export to Great Britain, continued to be the strong point in the situation. Export movement to Great Britain continues at the full capacity of ocean space, and this week two boats, the Dunaff Head with 426 cattle and the Manchester Citizen with 601 cattle, left Montreal for British ports, bringing the total cattle exports to Great Britain to date up to 12,681.

Cables from Great Britain state that the cattle off the Manchester Brigade sold at from 16c to 17c for the light weights and from 15 1-2c to 16c for heavies.

PLEAD GUILTY TO ROBBERY CHARGES

Three Bandits Accused of Robbing Winnipeg Bank Remanded for Sentence

WINNIPEG, Aug. 7 (CP).—Appearing less bold than they did two days ago when they held up and robbed North-End branch of the Royal Bank of Canada of $1,081, John Young, Stanley Robert Scales and John N. Scott, three Winnipeg youths appeared in court here today. They pleaded guilty to charges of robbery and were remanded to August 11 for sentence.

It is likely that other charges in connection with holdups in this district during the past year will be laid against the youthful trio, police intimated today.

The four girls, who were taken into custody with the young bandits, are being held as material witnesses, and also were remanded until August 11.

Young and Scales were arrested by Winnipeg Beach police Wednesday night, when a hotel clerk, suspicious of their actions, informed police. Scott was arrested Thursday night. He had taken refuge in a farmhouse at Lockport, fifteen miles from this city.

IS FOUND DEAD OUTSIDE HIS CAR

Vancouver Man Succumbs to Injuries to Head Received in Collision With Hydrant

VANCOUVER, Aug. 7.—Leaning upright against the rear door of his automobile, Ernest Hawley, fifty, residing on Kaslo Street, was found dead at 6:10 this morning in front of the home of a friend on East Sixteenth Street. On Hawley's head was a severe cut and the back of the tonneau was soaked with blood.

Police report that last night Hawley ran into a hydrant at Fifteenth and Kingsway. He was assisted to the East Sixteenth home, where he had been living for a few days. His friend was absent and Hawley, his assistant, not knowing that he was injured, was told to remain with the car until his friend returned. Police believe Hawley subsequently tried to get into his friend's house, returned to the car and died while trying to climb back in.

Hawley, for some years a British Columbia Electric Railway motorman, was unmarried.

COMMENCE WORK ON FACTORY BUILDINGS

Construction work on three factory buildings for the Art Furniture Company has been started on Broadway Avenue, Saanich, according to J. Smith, manager. The cost of the buildings and equipment, when completed, will be about $15,000. The new plant will be occupied early next Spring.

The Art Furniture Company specializes in making cabinets and interior fittings, as well as manufacturing furniture.

The three new buildings in Saanich will be used for painting, upholstering and cabinet work, and highly skilled workers will be employed in each department.

The present offices of the company are located at 1815-17 Douglas Street, and when the new factory is completed, it will be one of the most up-to-date plants on the southern end of Vancouver Island.

LEAVING FOR SASKATOON

VANCOUVER, Aug. 7.—Expressing deep appreciation of the loyalty and integrity of Dr. R. A. Seymour, former assistant superintendent of the Vancouver General Hospital, who is leaving on August 20 to become superintendent of the hospital at Saskatoon, members of the board of directors tendered a dinner to Dr. Seymour at the hospital last evening.

HON. H. H. STEVENS WILL ACT FOR DOMINION GOV'T AT RELIEF DISCUSSIONS

Continued from Page 1

whom are now enrolled, and also to give fair warning that those entering the province after May 7 last can expect little help from Government sources, which will have its hands full with the problem of assisting in caring for British Columbia's own citizens.

Registration figures up to yesterday bore out the statement of the Government in respect to the large numbers of transients entering the province in recent months.

On behalf of the unemployment committee of the Cabinet, it was announced that duplicates of registration forms held by all municipal and other centres should be forwarded to the Minister of Public Works as soon as they are made out, by a system of daily clearances where this is possible.

This followed word from Vancouver city officers that they had upwards of 2,000 forms there waiting to be sent in. Registrations up to 5 p.m. yesterday in the hands of the committee totaled approximately 6,000, and this will be within between 8,000 and 9,000 by the end of the week, it is anticipated.

IS ADDITIONAL MOVE

Spokesmen for the Government reiterated that the appointment of a special Cabinet committee to consider a home products drive and other matters was entirely apart from all unemployment relief proposals and was designed as an additional activity with the object of creating fresh avenues of employment in the primary and secondary industries of the province.

Every means of enlarging existing employment opportunities through private enterprise were to be investigated, as a further move to stimulate early recovery of businesses within the province. Cordial support of the plan has been forwarded to the Government through leading business channels.

With the early arrival of Mr. Stevens on the Coast, the Government expects to secure a final settlement of its unemployment relief plans.

REBEL LEADER TO TRY AGAIN

Continued from Page 1

many Shansi Province generals were plotting to oust Shang Chen. Other reports reached Shanghai that Kwansi Province troops, presumably the spearhead of the Canton insurgent government's long threatened expedition had crossed the Hunan Province border above Kweilin.

OPPORTUNE ARRIVAL

A week ago General Shih Yu San, heading 250,000 men, was advancing toward Peiping and Tientsin in revolt against the Nationalist Government. The opportune arrival of Shansi Province troops under Shang Chen enabled the Nationalists and Manchurians to scatter the rebels. In another area, Canton insurgents were said by their leaders, Wednesday, to have begun their march northward through Hunan and Kiangsi Provinces against the Nationalists.

REBELS ADVANCING

HONGKONG, Aug. 7 (AP).—Kwangsi Province rebel troops reached Yunchow, Hunan Province, today in their advance upon the Nationalist Government first line of defence at Henchow, seventy-five miles northward.

Kwangsi leaders were said to be raising a million-dollar loan to establish an aviation corps.

The insurgent offensive, however, was reported delayed by dissensions among leaders at Canton.

Government Keeps Closest Watch on Relief Applicants

Efficiency of the new government unemployed registration was demonstrated here yesterday, when a man from the Mainland endeavored to register in Victoria, claiming he had been in the city for some time.

When he applied for registration at the office of the Employment Service of Canada, he was questioned. His answers were not satisfactory to the official, who called the registration office at the Parliament Buildings. From the registration office the official learned that a man by the same name had registered a week ago at Hope, B.C.

The surprised applicant admitted he had registered at Hope and had only come to Victoria the previous day, but pleaded he had lost his registration card. His case will be investigated before a duplicate card is issued, officials state.

URUGUAY PLANS DAILY AUTO TAX

By JOHN W. WHITE
(Copyright, 1931, by The Chicago Daily News Foreign Service)

MONTEVIDEO, Aug. 7.—Among the emergency bills sent to the Uruguayan Congress and designed to help solve the financial crisis here is one requiring privately-owned automobiles to pay from 20 cents to $1 daily, according to size, for a permit to circulate. Permits would be issued in the form of a large sticker, with the day's date, pasted on the windshield.

QUIET REPORTED ON FIRE FRONTS

New Outbreaks Promptly Checked—Other Burning Areas in Northwest States Controlled

SPOKANE, Aug. 7 (AP).—Airplane observers brought news tonight of new fires threatening to enter the St. Joe National Forest in Central Idaho, but from other fronts came heartening "all's quiet" reports.

The airmen said the fresh blazes had covered 2,500 acres of a 1910 burn at the head of Marble Creek. Three other new fires today—one of 200 acres near the Pend Oreille Forest and two ten-acre flares in the Kootenai Forest—were promptly controlled by fast-working crews. Rains were late today predicted to aid the 3,000 fighters who have finally checked every major blaze.

The Red Cross Chapter of Bonners Ferry, Idaho, today began direction of work to aid fire-ruined ranchers of the Priest River district.

By-Election On Monday In Ontario

HAMILTON, Aug. 7.—East Hamilton's stormy by-election campaign neared its close tonight with Conservative and Labor leaders appealing for support at the battle of the polls next Monday. Basing his arguments on the record of the Bennett Government and the need of protection for Hamilton's industries, Hon. R. J. Manion, Minister of Railways and Canals, urged the return of M. M. "Bobby" Robinson, Conservative candidate.

At another meeting Miss Agnes MacPhail, M.P., attacked the Dominion Government for its unemployment policy and championed the cause of the Labor candidate, Alderman Humphrey S. Mitchell.

William H. Connor, the Independent candidate, has held no public meetings during the campaign.

"FRIENDLY TALKS" ARE CONTINUING

ROGARD, Scotland, Aug. 7 (AP).—United States Secretary of State Henry L. Stimson and Premier Ramsay MacDonald continued their informal discussion today of the world's financial situation and took time off to go to Dornoch, where they saw the Highland Games.

For the first time today it was admitted that the two statesmen were discussing other subjects than the history of the Scottish country in which they are taking a rest.

"We are friends," said Mr. MacDonald, "and naturally when we meet we talk. This time we certainly talked about the financial situation, but our conversations were entirely unofficial and have no political significance. They were just friendly talks."

Skull Fractured By Two Blind Men

NEW YORK, Aug. 7.—Two blind men, who said they had a grudge to settle, broke into a rooming house on East 34th Street early today and attacked Wallace Kopelofsky, sixty, with a chair until his skull was fractured.

The blind men, Henry Keenin, thirty-four, and Timothy Kelly, twenty-four, were arrested. Kelly said he was once a prize fighter in Boston and lost his eyesight as a result of his fight-ring activities.

Dies From Injury From "Trim-Saw"

VANCOUVER, Aug. 7 (CP).—Suffering terrible injuries about his abdomen when cut by a saw at Barnet Lumber Mill, Harry Coghlan, aged twenty-two, residing at Barnet, died today while being conveyed to hospital in an ambulance.

According to statements made by fellow workers, Coghlan, who operated a "trim-saw," was cutting wood when he suddenly swerved into the path of the saw.

Killed in Crash With Street Car

MONTREAL, Aug. 7 (CP).—Mrs. David Black, forty, was crushed to death and her four companions of an early morning automobile ride so badly hurt that there was little hope of their recovery, when their machine crashed into a street car in Verdun today. The two vehicles met head on with such force that the heavy street car was thrown off the tracks at right angles to the street. The automobile was totally wrecked and its occupants buried beneath it.

NO DEPRESSION IN THE DRUG BUSINESS

WINNIPEG, Aug. 7 (CP).—Depression has touched the druggists of this continent comparatively lightly, Carl Weeks, president of the New York cosmetic firm, told delegates to the Canadian Pharmaceutical Association convention here today. "Women have not stopped using rouge, lipstick and face powder," he said. "Men are not allowing their families to suffer through lack of medicines and tonics."

POLICY THAT LEADS TO BRIGHTER TIMES

REGINA, Aug. 7. — "This was exactly as I expected and indicates what is likely to happen in Quebec on the 24th of August," declared Premier J. T. M. Anderson when he learned of the Conservative victory in the Prince Edward Island election.

"The people of the Island Province have decided in this time of economic depression to turn to the policies of the Conservative party in order that they may be led to brighter times," he added.

CANADA'S DESTROYER SKEENA STEAMS INTO BASE AT ESQUIMALT

Continued from Page 1

of the British navy. The motorboats, for instance, are much faster, and there are such things as shower baths, which are not common on craft of this type ordinarily.

OFFICERS OF SKEENA

Officers of the new destroyer report a voyage without incident from Halifax, and state they are glad to be at the end of it and at Esquimalt. The Skeena's complement consists of 140 altogether, the officers being Commander B. G. Brodeur, Lieutenant-Commander F. L. Houghton, Lieutenant H. M. Lay, Lieutenant K. F. Adams, Engineer-Commander G. L. Stephens, Gunner A. R. Turnbull, Gunner A. H. Baker, Medical Officer Dr. J. C. Hunter.

Among those on board the Canadian Pacific ferry boat, chartered for the occasion by the Victoria and Island Branch of the Navy League in Canada, of which Captain Alcock is the very efficient and energetic secretary, were Hon. R. H. Pooley, K.C., representing the British Columbia Government in the unavoidable absence of Premier S. F. Tolmie; E. W. McMullen, representing the Navy League, and Capt. J. W. Troup, who was an interested spectator. Following the arrival of the destroyers at Esquimalt, the excursion ship was headed into the Strait again, going as far as Discovery Island, the people aboard being regaled with numerous musical selections by Rowles' Juvenile Boys' Band.

SUPERVISED WORK

The Skeena was designed and her construction partially supervised by the late Engineer-Commander G. P. Clarke, whose family is at present residing in Victoria. Commander Clarke was born and educated at Devonport, and entered the Royal Naval Engineering College in 1904. In 1910 he joined the Royal Canadian Navy as engineer-sub-lieutenant on H.M.C.S. Niobe, but returned to England for further training in 1911, and was then appointed to H.M.S. Lord Nelson. From 1912 to 1915 he was senior watchkeeper of H.M.S. Monarch, and was further promoted as senior engineer with Engineer-Commander F. G. Haddy, M.V.O., and saw service during the chase of the German raider Moewe off the west coast of Africa.

During 1917 Commander Clarke was overseer in connection with the building of the light cruiser Coventry at Newcastle-on-Tyne. He served in this ship later in the Harwich force under the command of Admiral Tyrwhitt, and took part in the Zeebrugge operations. In 1919, when still engineer-lieutenant, he was specially selected as senior engineer of the fleet flagship, the Queen Elizabeth, under the command of Admiral Sir Charles Madden.

AT ESQUIMALT DOCKYARD

In 1920 he was recalled to Canada as officer in charge of Esquimalt dockyard. During 1924-27 he served on H.M.C.S. Patriot and H.M.C.S. Patrician, and was appointed for duty at Ottawa. The Canadian Government then decided to send Commander Clarke to Messrs. John T. Thornycroft's works at Woolston as Canadian overseer on the construction of the two destroyers Saguenay and Skeena, and it was while there engaged that he became ill, and died in February, 1930, at the age of forty-one years.

The arrival of the Skeena at the naval port yesterday serves to recall the coming of the first torpedo boat destroyers to these waters. The Virago and the Sparrowhawk were built in 1895, and arrived at Esquimalt in January, 1898, being convoyed on their passage from Plymouth around Cape Horn by the gunboats Phaeton and Leander. These two destroyers later crossed the Pacific to China, where they were sold in 1903. The Virago and Sparrowhawk were 210 feet in length, had a speed of thirty knots and a crew of fifty-eight. The Skeena is 350 feet in length, has six knots more speed and carries armament of much greater effectiveness.

CITIZENS SUPPORT GOVERNMENT MOVE TO HELP INDUSTRY

Continued from Page 1

ered a wise move to encourage a survey of provincial conditions with the idea of increasing the consumption of British Columbia-made products.

"Everyone is seeking to improve conditions by getting men together and talking over matters which most concern them," said J. O. Cameron, head of the Cameron Lumber Company. "We might be able to work out some plan to increase trade. They say that wisdom is found in numbers, and I think that now is the proper time to talk over our business. I am heartily in favor of the move, and would go a little farther and support the idea of a conference," he said.

BUY AT HOME

Mayor Herbert Anscomb, who is taking an active part in proposals to relieve the unemployed without placing additional burdens upon the ratepayers through increased taxation, gives his wholehearted support to the proposals. "We need something of a constructive nature at this time. It is all right to think that the Governments are going to lend assistance in the matter of unemployment, but the citizens must be made to realize they must do something for themselves.

"I think a survey of conditions in the city and province is a suggestion at the right time. I would be glad to support any measure that will increase production and lessen the unemployment. If we buy more in British Columbia, we will buy less in other places. Let us keep our money within our own province," said the Mayor.

The Junior Chamber of Commerce, which has in recent years, sponsored a buy-at-home policy, is holding a meeting of the Canadian products group on Monday night, at which the proposals will be under discussion, it was stated by George Beck, president.

At the recent convention of the Canadian Manufacturers' Association, held in Victoria, strong emphasis was laid on the necessity of creating additional home markets, and at that time James Parfitt made an impassioned plea on the floor of the convention for greater support in the buy made-in-Canada goods campaign.

It is pointed out by individual members of industrial groups in Victoria that increased employment can only be made possible by increased production, economically distributed in the nearest market. It is claimed that an economic conference at this time would enable the industrial leaders to present their problems and by means of discussion could gain valuable information concerning the possibilities of extending their markets.

As Reeve William Crouch, of Saanich, says: "Any movement that will increase employment should be given all the support that is possible."

Expressions of opinion from various groups indicates there is a general feeling of readiness to aid in the proposals advanced by the Provincial Cabinet, and undoubtedly they will be discussed in trade, civic and industrial organizations to be followed by active participation in the movement to create stability in the industrial and commercial life of the city and province.

Blame Catholics For Attempt on Governor's Life

MEXICO CITY, Aug. 7 (AP).—Dispatches from the State of Vera Cruz today said that the youth who attempted to assassinate Governor Adalberto Tejeda recently had been identified, and that several Catholics had been arrested in connection with the crime.

The Governor's assailant, who died from wounds inflicted by soldiers, was identified as Jose Ramirez, of the town of Santa Rosa, where it was said he had studied for the priesthood.

Detention of several prominent members of the Knights of Columbus was reported from Orizaba, presumably on orders from the State Government. Governor Tejeda recently accused the Catholic clergy of being responsible for the assassination attempt, and said he would thoroughly investigate the case and punish the guilty parties.

Nova Scotia Hit By Thunderstorm

DIGBY, N.S., Aug. 7.—One of the most severe electrical storms in years, accompanied by shocks believed to be local earth tremors, struck the western counties of Nova Scotia last night and this morning.

At Cape St. Mary's the house and barn of Joseph Melanson were struck and burned to the ground. Several buildings were damaged at Meteghan, Meteghan River, Sauln Erville and Lower Sauln Erville. The lighthouse at Meteghan River was practically demolished. Trees were split and crops laid low by lightning and storm.

North China has a boom in the construction of residences.

In Supplement Tomorrow

"The Color of Shrimp." The story of a boy who thought he was a coward, by Francis M. Cockerell, with illustrations by Jay McArdle.

"Bougainvilla and Bull Fights." An article describing sights in ancient and modern parts of Mexico, by Eleanor Abbott.

"From the Edge of the Barrens." An article dealing with experiences in Canada's vast Northland, by Donald Gillingham.

"Mr. Macklin." By R. T. L. A sketch of a well-known Winnipeg publisher.

"Nowhere and Back," wherein Negley Farson takes the alternative route on his way home from a tour by automobile through France.

Soliloquies in Victoria's Suburbia.

Traveling Kits and Clothes, with illustrations of the latest fashions.

A Page of News from Here and There Across Canada.

A Page of News from Great Britain and Dominions Overseas.

A Page for Children.

A Page of Garden and Country News.

Four Pages of Comics.

LUMBAGO
Don't suffer with aching back. Don't live in dread of attacks. Lumbago, Rheumatism, Sciatica, etc., yield to T-R-C's (Trenton Rheumatic Capsules). 50c and $1 at all druggists

Morny Complexion Powders and Creams
Are of the same high standard of quality as all Morny Toiletries, and once used are invariably preferred.
Perfumed in many Morny special odors.
THE OWL DRUG CO., LTD.
Campbell Building Fort and Douglas — Prescription Specialists — W. H. Bland, Mgr. Garden 2112

Estd. HEANEY'S 1890
MOVING, PACKING, SHIPPING, STORING
CALL GARDEN 7631
"WE DELIVER THE GOODS"

Batchelor's Cash and Carry
PEOPLE'S CASH SELF SERVICE POPULAR — THREE STORES — Yates Street, Douglas Street, Douglas Street
You Can Pay More Elsewhere Why Should You?

Fresh Creamery Butter, lb. 3 lbs. for	25c 74c	Extra Selected Creamery Butter, per lb. 3 lbs. for	27c 79c
Pure Refined Lard, 2 lbs. for	21c	Domestic Shortening, 2 lbs.	25c
Finest Mild Cheese, per lb.	18c	Fancy Matured Ontario Cheese, per lb.	35c
Finest Smoked Cottage Roll, per lb.	24c	Finest Sweet Pickled Cottage Roll, per lb.	23c
Finest Smoked Picnic Ham, per lb.	20c	Finest Sweet Pickled Picnic Ham, per lb.	19c
Fletcher's Finest Ayrshire Bacon, sliced, per lb.	38c	Finest Boneless Ham, for frying, sliced, per lb.	38c
Mild Cured Breakfast Bacon, piece cut, per lb.	22c	Fletcher's Selected Breakfast Bacon, piece cut, per lb.	32c
Sliced, per lb.	25c	Sliced, per lb.	35c
Finest Ham Bologna, sliced, per lb. 2 lbs. for	18c 35c	Finest Corned Beef, sliced, per lb.	20c
Delicious Veal and Cheese Loaf, sliced, per lb.	35c	Fletcher's Delicious Cooked Ham, baked, per lb.	55c
Swift's Premium Wieners, per lb.	25c	Boiled, per lb.	50c
Finest Peanut Butter, in your own container, 2 lbs. for	25c	Heinz Dill Pickles, large size, 3 for	10c
		Carillon or Chateau Cheese, ¼-lb. packets	18c

Nalley's Products—A Real Special for the Week-End

Mayonnaise, 8 oz.	19c	Salad Dressing, 32 oz.	45c
Mayonnaise, 16 oz.	37c	Potato Chips, 3 pkts. for	25c

Better Groceries at Better Prices

Blue Ribbon or Jameson's Tea, per lb. 3 lbs. for	44c $1.30	Special Imported Broken Pekoe Tea, per lb. 3 lbs. for	35c $1.00
Indo-Ceylon Tea, extra special value, per lb.	25c	Blue Ribbon Coffee, 1-lb. tin,	45c
Freshly-Ground Malahat Coffee, per lb. 3 lbs. for	33c 95c	Freshly-Ground Reception Coffee, per lb. 3 lbs. for	39c $1.15
Stanley's Famous Marmalade, 40-oz. jars	33c	Ormond's or Red Arrow Sodas, per pkt.	17c
Clark's or Aylmer Soups, 3 tins for	25c	Heinz Pork and Beans or Spaghetti, 3 tins for	25c
Empress Pure Malt Vinegar, large bottle	19c	Morton's Free-Running Salt, plain or iodized, 3 pkts. for	24c
Crosse & Blackwell's Malt Vinegar, per gallon	65c	Australian Lunch Tongue, per tin	28c
Heinz Sweet Pickles, large bottles, 24-oz.	45c	Heinz Ketchup, per bottle	20c
Asparagus Tips, 16 oz.	35c	P. & P. English Sauce, like H.P., 2 bottles for	25c
Empress Jellies, per pkt.	5c	Empress Spices, all kinds, 3 for	25c
Pilchards, large cans 3 cans for	10c 29c	Fine French Sardines, 2 tins for	25c
Shredded Wheat, per pkt.	10c	Robin Hood Oats, 6-lb. bags,	25c

Finest White Flour, 49-lb. bags $1.29
Finest White Flour, 24-lb. bags 67c
Wild Rose Pastry Flour, 10-lb. bags 39c

Fresh Fruit, Vegetables, Candies, Drinks

Juicy Grapefruit, 4, 5, 6 for	25c	Juicy Lemons, dozen, 20c and	25c
New Beets or Carrots, 2 bunches for	5c	Fine Cucumbers Extra large fancy	5c 10c
Fine Ripe No. 1 Tomatoes, per lb. 2 lbs. for	15c 29c	Ripe Bananas, per dozen	30c
New Local Potatoes, 11 lbs.	15c	Fresh Picked Green Beans, 6 lbs. for	25c
Good Local Apples, 10 lbs.	25c	Vegetable Marrows, per lb.	3c
Good Local Cabbage, per lb.	3c	Good Head Lettuce, each	5c
Fresh Moist Dates, 4 lbs. for	25c	Good Ginger Snaps, 2 lbs. for	25c
Grantham's Lime Juice, per bottle	37c	Grantham's Lemonade Powders, 2 pkts. for	25c
Jameson's Sherbet or Lemonade Crystals, per tin	23c	Hires Root Beer or Ginger Beer at	27c

California Oranges dozen 15c up to 50c
Australian Oranges, large size, per dozen 45c

The finest quality tea you can buy

Yellow label Salada 60cts a lb
Brown label Salada 70cts a lb
'Fresh from the gardens'

REIDS HEAD FIX
A safe and unexcelled relief for Headaches, Neuralgia and Rheumatic Pains
Prepared by REID CHEMICAL CO. SEATTLE WASH. VANCOUVER, B.C.
PRICE - 35c BOX
Special Agent
THE VANCOUVER DRUG CO., LIMITED

There is one way for both you and your wife to learn how much happiness can be added to your home life. Let us demonstrate the new Beatty in your home. There's no obligation. It's the only household appliance that brings sunshine and happiness as surely as the month of June.
BEATTY WASHER STORE
1090 Douglas St. Phone G 7511

The Bishop Strachan School
College Heights, Toronto
Established Over Sixty Years
A Church, Residential and Day School for Girls
Kindergarten to Junior and Senior Matriculation — Household Science, Art, Music, Physical Education with indoor and outdoor sports.
Principal: Miss E. M. Lowe, B.A.
Vice-Principal: Miss Rossetter.
For Calendar apply to the Bursar

SIGN NOW!
Fill in and mail immediately this form, and learn the truth about this remarkable Health Restoring Method.
To NEW HEALTH CLINIC
906 Central Bldg., Victoria, B.C.
Please send me full information about a New Health Method that increases vital energy, strengthens weak constitutions, builds up muscular tissues, tones up the vital organs, restores vision and removes glasses, softens hardened arteries, normalizes the circulation. Restores youthful energy and health to Young and Old alike.
Name .....
Address .....

OPEN EVENINGS
Highest Quality Guaranteed
DENTISTRY
Is Now Offered at Prices
ALL CAN AFFORD TO PAY
Dr. Gordon Ledingham
Dr. E. S. Tait
Empire 1818 — 707 YATES ST. — Empire 1818

See the Sensational New
ROTOR FURNACE
Burns cheap pea coal. Reduces fuel bills 17%!
HATT'S HARDWARE
1418 Douglas Street

For the Best Meats and at the Lowest Prices
Call at the
NEW ENGLAND MARKET
YOUR TELEPHONE ORDER WILL BE PROMPTLY ATTENDED TO.

CHOICE POT ROASTS per lb.	9c
Choice Stew Beef, 2 lbs.	25¢
Minced Beef, 2 lbs.	25¢
Lamb Stew, 2 lbs.	25¢

SELECTED STEER BEEF

Sirloin and T-Bone Roasts, lb.	29¢
Prime Ribs of Beef, lb.	18¢
Rump Roasts Beef, lb.	22¢

CHOICE LAMB

Shoulder Lamb, lb.	15¢
Legs Lamb, per lb.	35¢

SAUSAGE

Pure Pork Sausage, per lb.	20¢
Beef and Pork Sausage, per lb.	12½¢
Our Tip-Top Special Sausage, per lb.	10¢

New England Market
750 Yates St. (Opposite Dominion Hotel) Empire 2823

Says Poland Would Battle for Present Status to Last Man

Nation Desires to Cultivate Friendly Relations With Neighboring States and Holds Corridor to Sea Vital to Continued Welfare

By C. A. PLAYER

(Copyright, 1931, by the North American Newspaper Alliance, Inc.)

WARSAW, Aug. 7.—Poland will fight to the last man to defend the status quo so far as she is concerned, but her desire is to cultivate friendly relations with all states around her on that basis; to that end she is willing to go half way.

The German crisis interests Poland, according to Joseph Beck, Under-Secretary of State for Foreign Affairs, "from the point of view of the method employed by the Germans in attacking the problem."

The Polish viewpoint, before the London Conference developed, was that the crisis should be handled by all nations in a friendly way, designed to solve the international economic problem through friendliness.

First, Mr. Beck suggested, would come the creation of friendly political ralations, and second, on that friendly political situation there would be possible the economic building up of the strength of nations.

SAYS PLAN ONE-SIDED

"I am inclined to think," he remarked, "that the Germans in their plan are too one-sided; they see only the nearest interest and forget the general interest of the nations. I believe that so far as general peace is concerned the Polish policy of friendliness will give the best results in the end.

"At present we face a difficult economic situation. The only way of settling the difficulties is in security of frontiers. There can be positively no question of change of frontiers. That is fundamental."

Referring to Poland's policy of "Hands off" concerning the Soviet Union, Mr. Beck remarked:

FRIENDLY RELATIONS

"It is very difficult for two nations that have so many differences in the way of administration to come close, but we are satisfied with the results in our relations with Soviet Russia, economically as well as in other ways. It is difficult to get good results between two nations of such great divergencies, but I believe that other nations could base a policy along these same lines with profit."

On the question of the Polish corridor, Mr. Beck, who has specialized in that phase of Poland's problems, was more specific, and prepared the following statement:

"The Polish maritime province, the Voivodship of Pomorze, is in the sense of Point XIII of President Wilson's January, 1918, declaration one of the most undoubtedly Polish territories now united in the republic of Poland.

"At the census of 1921 the percentage of Germans in this province was under twenty; at present it is hardly more than 10 per cent. The population of this territory never has sent any but Polish deputies to the German Reichstag, and because at the last elections for the Polish Parliament there was less discord among Polish parties than at former elections, not a single German deputy was returned from Pomorze.

IMPORTANCE OF OUTLET

"With a coast line of barely fifty miles this province represents the only available access to the sea of a nation of more than 31,000,000 persons. Over 54 per cent of the total Polish foreign trade, in imports and exports, is sea-borne. The facilities of transit through the 'Polish corridor,' as the Germans choose to call it, are such that overland traffic between Germany and Eastern Prussia and vice versa, is constantly on the increase, while traffic by sea in the same relations is constantly decreasing.

"Just the opposite was the case before the war, when passenger and goods traffic from and to Eastern Prussia favored the sea route. Since the tenth century, that is to say the beginning of recorded Polish history, only in periods of decline in the power of Poland's rulers was Poland deprived of this access to the sea, and only between 1308 and 1454 was such the case for any length of time. Only in 1772, at the first partition of Poland, Prussia took hold of this territory, thus again debarring Poland from the sea by establishing what in fact was a 'German corridor' right across the body of the Polish people and the Polish State.

GOVERNMENT'S ATTITUDE

"These are in a nutshell the ethnological, economic and historic aspects of the so-called 'corridor problem.' As to the political aspect, I can only say that no Polish minister of foreign affairs, especially, however, the present minister, August Zaleski, has left even the slighest doubt as to the attitude of the Polish Government and Polish people with regard to this matter. To the Diet and Senate, in committees and in the full houses, to press interviewers and in public dinner speeches, Mr. Zaleski has repeatedly, at least a dozen times, said that the territorial status quo on Poland's western and other frontiers must remain outside any discussion. I will only quote one passage of the many statements in this sense:

"'We shall not cede for any price whatever a single square foot of Pomeranian soil, a land Polish since times immemorial, which had been taken away from us by violence and returned to us by the victory of right and justice. Every Pole knows that those territories are not less Polish than any other thoroughly Polish province, and he knows that Poland cannot exist without them, that a nation of thirty millions in such geographical and political conditions as we are would be strangled to death if deprived of free access to the sea, and no Pole will hesitate even for a moment to lay down the heaviest sacrifice of blood and treasure for the defence of that territory against any attempts from any side whatever.'"

Rum-Runner Caught by Coast Patrol

Members of United States Customs Patrol Are Shown Dumping a Cargo of Canadian Beer Into Detroit River From a Lugger Seized in Canadian Waters, Near Monroe, Mich., Recently. The Beer, It Will Be Noted, Is Packed In Burlap Sacks by the Smugglers for Quick Handling.

OWNERSHIP OR SUBSIDY

Government-Operated Shipping Not so Popular With Nations as Formerly

"The tendency to hamper shipping by needless Government restrictions remains as pronounced as ever in many parts of the world, but the greater evil of Governments seeking to become possessed of ships of their own fortunately seems to be less widespread than formerly. A table showing the amount of tonnage possessed by the several maritime countries of the world at the present time, compared with the position in 1920, reveals some rather striking results. There are some countries, as we know, which are still nibbling at the bait of ownership—we cited the case of Egypt last week—in spite of the bitter experience of, for instance, Australia and Canada; but in the main the tendency is to depart gradually from the responsibility and loss entailed by the possession of a fleet and to limit the financial holding to a certain specified amount in the form of a subsidy.

"For example, in 1920 Canada owned 125 vessels of 146,000 tons gross, compared with seventy-five vessels of 49,148 tons gross on June 30, 1931. China formerly possessed twelve vessels of 35,000 tons gross; she has now two ships of 9,458 tons. Italy had fifty-one vessels of 192,900 tons, as against her present fleet of five of 7,124 tons. Portugal had forty-three ships of 151,400 tons, and she has now three of 1,234 tons, while the United States, which in 1920 owned the tremendous fleet of 1,798 vessels of 7,993,771 tons, has so far succeeded in her endeavor to dispose of it (though up to the present not quite to the extent she had hoped) that she now possesses 402 vessels of 2,266,982 tons.

"On the other hand, there are a few countries which have today considerably more tonnage than before under state ownership. There is the Argentine Government, which has twenty-two ships of 66,828 tons gross, whereas in 1920 she had nine of 20,540 tons. Japan has also increased her State-owned fleet, possessing now forty-seven vessels of 61,330 tons, as against thirty-two of 42,800 tons, and there has also been a marked advance in ownership on the part of South Africa, which has thirty-nine vessels of 44,136 tons, compared with a fleet which had a tonnage of 14,600 tons. Newfoundland has advanced from three ships to thirteen, the tonnage having increased from 2,300 tons to 9,853 tons; while Latvia, which had no fleet at all in 1920, possesses ten ships of a total tonnage of 10,614."—Siren and Shipping.

BUSINESS HOLDS WELL IN CANADA

Figures Show That Dominion Is Less Affected by Holiday Season

OTTAWA, Aug. 7 (CP).—Despite the usual holiday season contraction in business activities, Canada has been less affected than other countries, the Dominion Bureau of Statistics says in its monthly review of business statistics.

In Canada the Government index of the physical volume of business showed a steady upward swing in April and May, but showed a downward trend in June. Favorable Canadian indexes, however, which were contrary to the general downward trend, were industrial employment which showed a fractional increase, iron production which increased over 17 per cent; an increase of nearly 9 per cent in copper exports; of 12 per cent in grain marketing; nearly 10 per cent in livestock marketing and approximately 12 per cent inspected slaughterings.

Canadian-made shoes are dominating the domestic market to a greater degree than in any of the past few years. Production of leather footwear has corresponded to the increase in domestic production.

Burgess Bedtime Stories

A Lesson Well Learned

By THORNTON W. BURGESS

Who profits by the lessons learned
May feel that he hath knowledge earned. —Old Mother Nature.

It was a very much frightened pair of young Prairie dogs who left the house where they had found the owner killed by Blackfoot the Ferret, who is a cousin of Shadow the Weasel. Somehow the Great World was a very different place from what they had imagined it to be. As they had looked out from the safety of their home they had imagined it a very wonderful place and had felt quite equal of taking care of themselves in it, especially Popup, who was the bolder of the two. Now that they were out in it and homeless, it was beginning to seem a dreadful place.

"I guess father and mother were not so silly after all," said Popup soberly.

"What do you mean?" asked Peekaboo.

"Well," replied Popup, "we thought it was foolishness to make us keep sitting up to look around every two or three minutes and to keep warning us never to go far from the nearest house and to always run for it at the first alarm without even trying to find out what the danger might be."

Peekaboo nodded. "I guess you are right," said she. "It was only yesteday that we left home, but it seems ever and ever so long. What we thought was foolishness was just plain common sense, I guess, and from now on I mean to profit by it. Do you suppose that blackfooted stranger will return this way? What will we do if he does?"

"There is only one thing to do, and that is to see him before he sees us," replied Popup.

"And if that does happen what will we do then?" asked his sister.

"I don't know," replied Popup, "but there is one thing I do know."

"What?" demanded Peekaboo.

"You won't see me running into a house," replied her brother promptly. "Anyone who runs into a house with that fellow around is in a trap. Yes, sir, he 's in a trap. There is no other way out and that fellow knows it. All he has to do then it to go right in. He doesn't look so dangerous, but that was a stout old fellow he killed. Yet when he came out he didn't look as if he had been in a fight at all. No sir, you don't get me trapped like that. If I see him first I'll just try to hide somewhere outside."

"You won't see me running into a house," replied her brother promptly

"If we had happened to meet him I don't believe I would have been much afraid of him, for he didn't look so dangerous," confessed Peekaboo. "But from now on I am going to be afraid of every stranger until I have found out there is no reason to be afraid. I won't trust anybody on their looks."

"Nor I," replied Popup. "I tell you what it is; one of us should be on watch all the time. When you are eating I will sit up and watch. When I am eating you will do the same. We'll take turns."

"That is a good idea," replied his sister. "Let's get away from here as soon as we can. I am afraid that terrible stranger may come back."

So the two hurried away. Every few steps one or the other would sit up and anxiously look around. They were continually popping up. When they became so tired that they felt they couldn't go farther they watched for a deserted house and presently discovered one. They knew it was deserted because there were no fresh footprints on the doorsteps, and some earth had fallen into the house. Very timidly they investigated and found it to be a very good house after all. It was deep and there was a good bed of grass. So they cleaned the earth out of the entrance hall and thought themselves fortunte, as indeed they were. But all the time they were doing this the one who was not working sat bolt upright on the doorstep watching for danger. They had learned that lesson well.

BOYS' CAMP IS PLANNED

Junior Fire Wardens to Receive Special Training Next Week at Alco

Made possible by the assistance given by Hon. N. S. Lougheed, Minister of Lands for British Columbia, and by donations received from the citizens of the province, 125 junior fire wardens of the Canadian Forestry Association, selected from all sections of British Columbia, will assemble next week at the camp of Abernethy Lougheed Co., Ltd., at Alco, near Port Haney, B.C., for a special course in forestry and fire prevention.

The spacious camp of Abernethy Lougheed Co., Ltd., one of the most modern in the Pacific Northwest, has been donated by the Minister of Lands along with all its equipment for the further schooling of the junior fire wardens.

Organized several years ago in Eastern Canada and extending to this province seven years ago, the Canadian Forestry Association now has a membership of 32,000 Canadian citizens and is carrying on an extensive educational course dealing with the prevention of forest fires.

To Charles Wilkinson, provincial manager of the association, goes the credit for the formation of the junior section, which is doing such gallant work in assisting the British Columbia Government in driving the "red demon" from the forests.

ENLISTING YOUTH

Realizing that the youth of British Columbia could greatly assist in the fine work the Canadian Forestry Association is carrying on, Mr. Wilkinson two years ago sent out a call to the youth of the province. They responded nobly by signing up as junior fire fighters. At present there are more than a thousand of these lads throughout British Columbia, ranging in ages from twelve to sixteen years. One outstanding boy is selected from each school, and it is for the purpose of gaining further skill and experience in fighting the "red enemy" that these boys are gathering at Alco next week. Twenty lads will be in attendance from Vancouver Island, as well as several others from the most northerly sections of British Columbia.

These young fire fighters will not only be taught how to prevent forest fires and to fight them, but will also, under the direction of highly trained foresters, be instructed in all lines of woodcraft, the safe use of firearms, St. John Ambulance work, and, in fact, all matters dealing with forestry.

It is to these lads that the Forest Branch in future years will look for their fire rangers, and the training being given by the Canadian Forestry Association will put them in a position to qualify for these important appointments throughout British Columbia.

W. N. KENNEDY IN CHARGE

W. N. Kennedy, of this city, who recently returned from the jungles of Malaya, where he held a position with the British Government, has been chosen to organize the camp at Port Haney and, along with Mr. Wilkinson and other trained foresters, will put the boys through a rigid course of training.

The Canadian Forestry Association fights fires with lecture parties, motion pictures, posters and literature. Practically every accessible stretch of motor road and many miles of railway in British Columbia have been covered in annual tours of lecture parties. The newspapers have given great aid in the fight. Forest fires have been extinguished by great streams of well-conceived public education which fell on the eyes of man and stayed careless hands before camp fires were neglected, matches thrown away carelessly and fires started in a hundred other ways, all through carelessness.

The results have been remarkable. In 1922 the province suffered 1,709 fires started by human carelessness. In 1924 there were 1,630 fires; in 1925, 1,655, and in 1930, only 1,354 caused by carelessness. These results have been attained despite growth in population, development of new roads, more motor cars and more leisure on the part of the public.

CAMPERS AND SMOKERS

To campers and smokers alone in British Columbia goes the blame in the past ten years of starting on an average of 619 forest fires a year. During 1930, from this cause, 738 fires were started entailing a fire-fighting cost of $70,878 and damage to the extent of $217,410. In the past ten years the greatest damage through fire losses occurred in 1925, with a total loss of $2,747,190. The year 1922 showed a loss of $2,224,316, and in 1930 forest fires caused damage amounting to $1,746,092, there being 2,271 fires burning over 602,675 acres.

It is the hope of the Canadian Forestry Association to eliminate fires from the forests of British Columbia. Such an objective is not beyond idle hope. In European countries, where forest fire prevention work has been better organized through many years of public education, fires through carelessness are practically unheard of.

REGINA MAY PIPE GAS FROM MONTANA

REGINA, Aug. 7 (CP).—A franchise under which Regina may be served with natural gas from Bowdoin Field, of Montana, is in the making.

G. Fraser Stewart, city solicitor, and city commissioners are drafting the agreement, which, if approved by the ratepayers' votes at a date to be set later, will permit the Power Corporation of Canada to pipe gas into the city and to establish and operate a distributing system here.

Following the meeting of the City Council here Monday last, informal conferences have been taking place between city officials and W. H. McLaws, Calgary solicitor acting for the power corporation.

CHIEF OF THE CHIEFS

SHAWINIGAN FALLS, Que., Aug. 7.—Fire Chief Raoul Gauthier, of Montreal, was elected president of the Dominion Fire Chiefs' Association at the final session of the twenty-third annual convention of the organization here today. Halifax, N.S., was chosen as the 1932 convention city

SAFE WEIGHING TON IS STOLEN

Burglars Also Commandeer Truck to Cart Their Loot Away

VANCOUVER, Aug. 7.—A one-ton safe containing $400 was stolen on Thursday night from the premises of the Orange Crush Co., West Fourth.

The big strongbox has been removed in one of the company's trucks, a vehicle of four-ton capacity.

At 5 o'clock this morning police discovered that the premises had been broken into, and company officers, on being notified, reported the loss of the safe and truck. Neither had been located this morning.

Safe experts late Thursday afternoon finally opened the jammed door of the strongbox of the Owl Drug Company's store, Main and Hastings, which was blown by cracksmen Wednesday night. The door had been jammed after robbery. Officials of the company reported that the robbers had taken $792, and two rings valued at $400.

FOUR INJURED IN STREET COLLISION

VANCOUVER, Aug. 7—Two men and two women were injured at 11:05 p.m., Thursday, when an automobile in which they were riding was in collision with a street car at Richards and Hastings Streets.

The most seriously injured was William Kierstead, twenty-one, whose right jugular vein was cut. Constable S. V. Lloyd probably saved the man's life when he stopped the flow of blood with his thumb until the arrival of a physician and ambulance.

PHARMACEUTICAL EXCELLENCE

BENEFIT

By having your prescription dispensed by McGill & Orme, Ltd. The best medicinals only and compounded by thoroughly competent pharmacists.

McGill & Orme LIMITED

The Prescription Chemists

Phone Garden 1196 Fort at Broad

Special Suit Sale

Suits Made to Order

Fit Guaranteed

Regular $45.00 for $30.00

Regular $40.00 for $27.50

Regular $35.00 for $24.00

CHARLIE WO

1420 Government Street

Gentleman's Residence

HIGH, SHELTERED; UNIQUE VIEWS OF SEA, ISLANDS AND MOUNT BAKER

Seven fine rooms. Beautiful drawing-room, dining-room and den. Hardwood floors, built-in features. Artistically finished. Three good bedrooms upstairs, with lovely views. Basement, furnace. Garage and outbuildings. Charming grounds of four acres. Lawns, shade trees, shrubs and flowers.

This really fine property is between the Uplands and Cadboro Bay. Beautifully secluded and sheltered.

For further particulars apply at our office.

PEMBERTON & SON

655 Fort Street Established 1887 Phone G 8121

FOR RENT

Modern Steam-Heated Office On Broad Street

For further particulars, apply

E. B. RICHARDS

Empire 7722 Suite 7, Metropolitan Bldg. Opposite Post Office

SEAFRONT ESTATE

25 ACRES FRONTING ON COWICHAN BAY WITH 300 yards sheltered sandy beach, 17 acres in pasture and garden, and the balance is in fine large timber. Buildings consist of a 7-room residence with hardwood floors, modern plumbing, electric light, large reception-room and verandas commanding magnificent views across the Straits towards Mount Baker. There is also a 4-room bungalow, modern plumbing and electric light, facing the bay. Launch house and marine ways, a barn, garage, workshop and other outbuildings, the whole in A1 condition. We are instructed by owner, at present in England, to offer this desirable country home and estate at the extremely low figure of $14,000

Seafront Building Site

ABOUT 2 ACRES, BEAUTIFULLY TIMBERED, LEVEL land fronting on one of the finest beaches in the Saanich Inlet. On good motor road, with abundance of water. Electric light and phone available. (Larger sites available.) Price $1,800

Oak Bay Seafront

114 FEET FRONTAGE ON SHELTERED PRIVATE beach, protected from prevailing winds. Southern exposure. Surrounded by first-class residences. Exceptional value as a home site or investment at the price $3,250

INSURANCE AND MORTGAGES ARRANGED

COLES, HOWELL & CO.

638 View Street LIMITED Garden 1032

ESTABLISHED 1901

Angus Campbell & Co., Ltd.

1008-10 GOVERNMENT STREET

Saturday Bargains

Do not fail to take advantage of the really good bargains we offer throughout the store today. Dollars never had such a purchasing power as they have now. Although inexpensive, we give full Campbell value with every article sold.

Mantle Department

The August Clearance includes bargains in this department that buyers rarely receive. It will take a visit to our showrooms to convince you our statement is a positive fact.

Smart Coats in beautiful pastel shades of yellow, green and cream; belted style, $7.95 and $12.95

A clearing line of Plain Cloth and Mixed Tweed Coats, $7.95 and $12.95

Self Colored and Figured Crepe Dresses, all grouped in one lot, to clear at $7.95

You may find the very Dress you want in this group—and look at the price!

Corsets

Back-Lacing Corsets, in medium bust, with elastic top, in strong pink coutil. Sizes 23 to 29. Specially priced at $1.00

A special bargain in Camp Combinations, with adjustable inner belt; also Gossard Step-In Girdles. Broken sizes. Regular $11.00. Clearing at $6.95

Beach Pyjamas

Smart House and Beach Pyjamas, in plain and floral crepes, and figured broadcloths in smart shades; made with new flare legs. Exceptional value at $1.75

Harvey's Costume Slips, runresist rayon; new flare style; strap or built-up shoulder. All sizes and shades at $1.95

English Flannel Dressing Gowns and Blazers

English Flannel Dressing Gowns, mannish tailored in novelty stripes; fringed belt, cuff sleeves, nice pastel shades. Ideal for travelers. At $10.00

Ladies' English Flannel Blazers, navy with red cord trim; smart style. Sizes 32 to 36. At $3.95

Wool Scarves, $1.49

We are clearing odd lines of Wool Scarves, British and French makes, at prices up to $3.75, for $1.49

Do not fail to see these real bargains.

Vests and Bloomers

Morley's All-Wool Vests, short sleeves, no sleeves and opera top; unshrinkable, 95¢

Women's Silk Bloomers, all colors. At ..... 49¢

Nonravel Silk Bloomers and Vests, all colors and sizes. At ..... 89¢

Women's Fine Lisle Hose, 3 Pairs for $1.00

This is a real bargain. Women's Fine Lisle Hose, strongly reinforced, a splendid wearing stocking, in shades of white, fawn, brown and grey. Sizes 9, 9½ and 10, in each shade. Very exceptional value, 3 pairs for $1.00

Light Service-Weight Silk Stockings, full fashioned, with reinforced lisle sole, French heels and silk to the lisle garter belt. These come in white and nine beautiful new shades. Sizes 8½ to 10. These are NOT seconds. Special Price ..... 85¢

Special Glove Prices

Clearing our Women's Silk Gloves, dome and pullover styles. Regular to $1.50. Clearing at ..... 89¢

Chamoisette Gloves, new pull-on style. Regularly priced to $1.00. Clearing at ..... 69¢

Children's Tub Dresses, $1.00

Children's Tub Pantie Dresses, for 1, 2 and 3 years. You will find good use for these. Our remaining stock priced up to $2.25, we will clear for $1.00

Children's Pongee Hats. Regularly priced to $1.25, we offer to clear at ..... 50¢

Balance of Children's Straw Hats—and there are some nice ones in this lot—regularly priced to $3.75. Clearing at ..... 50¢

A Dollar Goes a Long Way in This Department

Half-Price Sale of Women's Sweaters

Continuing our sale of Women's Fine All Pure Wool Pullover Sweaters. Included are many smart colors and styles. All our better grade Sweaters, including some Jaeger make, to clear at ..... HALF PRICE

PIGGLY WIGGLY

Mrs. Drake's Bread, at All Our Stores, 5¢ a Loaf

What Today Means

"LEO"

If August 8 is your birthday, the best hours for you on this date are from 10 a.m. to 12 noon, from 4:30 p.m. to 5:50 p.m. and from 9:30 p.m. to 11 p.m. The danger hours are from 740 a.m. to 9 a.m. and from 2 p.m. to 3:45 p.m.

An unsettled atmosphere will prevail on August 8, and it will be difficult to enter into things with the proper confidence and enthusiasm to warrant success. The evening hours may bring forth "good luck," through the formation of new social ties. Good fortune will be found lurking in queer quarters.

Children born on this August 8 will have cheery temperaments, but will be indifferent to work and will shrink responsibilities. They could, with application, excell, without being geniuses, in ordinary school routine. They will be restless, nervy, and in search of constant amusement.

Born on August 8, your capabilities are diverse; your spirit is an open and frank one, your mind a just, firm, confident and generous one. You are always self-possessed, and at times may be a little presumptious. You never stoop to cunning, deceptive methods to secure any goal in life, and you scorn small or puny actions. You never do anything in a slip shod manner; whatever you do, you try to do well. You have an almost swollen pride about anything pertaining to yourself or family, which makes you unconsciously put your best foot forward.

Your opinions are fixed and often dogmatic. It is seldom that you ever change your mind about important issues. You stick to your own principles and ideals no matter what the rest of the world is doing about you. You are often dubbed old-fashioned in some of your ideas, by your more modern friends. Not much travel is shown in our horoscope, and such voyages as take place are not advantageous, and seriously affect your position and interests. Your "acre of diamonds" will be found at home.

Your marital life will be crossed with discord, during its early period, due to outside influences. Any skeletons in the closet in your home, however, will be carefully concealed to the world in general.

Earl Jellicoe to Take the Salute At Warrior's Day

TORONTO, Aug. 7 (CP).—Every province in the Dominion of Canada will be represented in the Warriors' Day parade for the Canadian National Exhibition at Toronto on Saturday, August 29, when the salute will be taken by Earl Jellicoe, Admiral of the Fleet. Coming midway between the Ontario Provincial Convention of the Canadian Legion, at Oshawa, and the Dominion Convention, at Niagara Falls, Warriors' Day this year provides an opportunity for the greatest reunion of Canadian veterans since the war. A call has been sent out to all provincial commands of the Legion to send as large delegations as possible to take part in the parade.

Spain is aiding its automobile industry.

The Daily Colonist

Established 1858.

The Colonist Printing and Publishing Company, Limited Liability.

J. L. Tait, Business Manager.

Subscription Rates by Carrier and by Mail in Districts Contiguous to Victoria, Served by Colonist City Carriers:

Yearly	$12.00
Monthly	1.00

All subscription rates payable in advance. Mail subscribers are requested to make all remittances direct to The Daily Colonist.

Subscribers in ordering change of address should be particular to give both old and new address.

Subscription rates by Mail:

To Canada, Great Britain, the United States and Mexico, except districts as above:

Yearly	$6.00
Half-Yearly	3.00
Quarterly	1.50

Saturday, August 8, 1931

H.M.C.S. SKEENA

This community and British Columbia as a whole bids a hearty welcome to H.M.C.S. Skeena, the new destroyer which arrived yesterday to be stationed at Esquimalt. Canada has but a miniature navy, but at least she is keeping the vessels of it up to date, for the Skeena and her sister destroyer are of a modern type of naval craft. The arrival of the Skeena not only strengthens the naval force here by the addition of a craft of her class, but as well the destroyer Vancouver is to be kept in commission as a training vessel. That should mean that, if considered desirable, an increased personnel can be trained on this Coast.

With the addition of the Skeena and Saguenay to the Canadian Navy its strength is increased to four destroyers, and there are as well three mine-sweepers, two on the East Coast and the Armentieres at Esquimalt. The purposes of this small force are many and the training of its personnel is identical with that of the Royal Navy. Selected officers and men of the R.C.N. are sent to England to attend special courses in the training schools of the Royal Navy and some are lent to H.M. ships for training at sea. Thus they obtain experience in all classes of warships. As well the destroyers of the R.C.N. carry out joint exercises with ships of the Royal Navy, while the latter are cruising in Canadian waters.

The arrival in Canadian waters of the two new destroyers will increase the useful purposes which the navy of the Dominion serves. The officers and all ratings of H.M.C.S. Skeena were officially welcomed here yesterday. They will in the course of time receive the popular welcome of all those who will seek the opportunity of visiting the new destroyer when opportunity serves.

QUEBEC'S COMING ELECTION

Quebec is to have a general election on August 24 to choose the members of the eighteenth Legislature of that province. This event has been in contemplation for several months and both political parties have been actively engaged in the task of organization. Only a short interval has been allowed between the dissolution of the Legislature and the election—twenty-six days. Quebec takes its politics strenuously so that vigor and determination will mark the election campaign.

The membership of the last Legislature at the time of dissolution was comprised of sixty-nine Liberals and twelve Conservatives, with four vacancies, in Montcalm, Dorchester, Levis and Brome. The new Legislature will have ninety members, as, by an act of redistribution, provision has been made for five additional seats. In Quebec the Liberals have been in power for the past thirty years. There is no other record in Canada of such a long tenure of office by any political party. The present Premier, M. Taschereau, has been in office since 1920 when Sir Lomer Gouin resigned. The Conservatives have a new leader in Quebec in the person of M. Camille Houde, the Mayor of Montreal. He is a forceful character, an electrifying campaigner and possessed of considerable ability as an organizer. The probability is that the Conservatives will gain seats in the contest. It requires a long stretch of political optimism, however, to entertain the belief that the Taschereau Government will be defeated. M. Taschereau has proved his capacity as an administrator. There is no widespread sense of dissatisfaction with his regime.

THE GROWTH OF CRIME

Despite the growing spread of reformatories, of institutions such as Borstal, of recreation for prisoners through radio, literature and in many other ways and the putting of them to useful employment while incarcerated, crime is definitely on the increase. Mr. Justice McCardie, of the English Bench, draws attention to the much greater number of boys under the age of sixteen now being found guilty of indictable offences than in 1907, and also says there has been a regrettable increase of crime by boys between sixteen and twenty-one years of age and by men between twenty-one and thirty. In other words, the main feature of the growth of crime has been that it is most evident among the young since the beginning of the century. Some comment on this is made by Colonel Charles E. F. Rich, who is retiring from the governorship of Wandsworth Prison. He has had thirty years' prison experience including a long period in charge of the Borstal Institution.

Colonel Rich says that of 800 men at Wandsworth at present more than half are men under twenty-seven years of age and they are not first offenders. He attributes this growth of crime among the younger generation to unwillingness of people to accept discipline. "People today," he says, "seem to think they can live without responsibility. That notion lands them in prison. Unwillingness to accept hard work is another factor. The lure of easy money has landed many an otherwise promising youngster in prison. The present spell of unemployment may have something to do with it, but not much. So much is done for the unemployed man today that he has little excuse for indulging in crime."

On the subject of prison reform Colonel Rich is somewhat sceptical. He believes in it when applied to a first offender; otherwise, he considers it may be a grave danger, and he speaks from a wide prison experience. In the matter of the teaching of various subjects in prison he points out, for instance, a man who is a handy fellow is put into a workshop and learns something of engineering. "As likely as not," says Colonel Rich, "when he is released, he will turn that special knowledge to his own use in more expert safe-cracking. Instead of making a better citizen you have merely turned loose a more dangerous criminal."

Colonel Rich has been in the habit of talking to men before they are released from prison. Their attitude, he says, seems to be: "If I can get as good a job when I leave as a man who has never been in prison and get as high a wage, I'll go straight. If not. . . ." In other words, criminals refuse to face the fact that a man does not leave prison with a clear character. They do not appreciate that to win their place back in society they have got to work harder than the man who has never been in prison.

MR. KING AND BEAUHARNOIS

In the course of the recent debate in Parliament on the report of the select committee which inquired into Beauharnois affairs, Mr. Mackenzie King, Leader of the Opposition, spoke for three and a half hours. His speech was described by Mr. J. S. Woodsworth (Winnipeg, North Centre) on an apologia. There were no charges made against Mr. Mackenzie King, yet he entered upon an elaborate defence, which Mr. Woodsworth says, "probably reveals his own personal integrity rather than his political sagacity."

Mr. R. B. Bennett in discussing the Beauharnois report also alluded to Mr. King's speech and its irrelevancies; indeed, he said that in some Houses of Parliament Mr. King would have been called to order. "It was a speech," said Mr. Bennett, "in which there was an entire and utter forgetting of Parliament, of its great traditions, of our institutions, and of what is involved in this inquiry, and one long continued effort to vindicate the position of the right honorable gentleman himself."

It was those connected with the Beauharnois project who were on trial, not Mr. Mackenzie King. In short, what Mr. King appears to have done, is to have endeavored to draw a smoke screen over the parliamentary report. Happily he failed. The report was adopted and legislation devised to safeguard the interest of the Beauharnois shareholders, as well as of the people of Canada. No action taken by Parliament was more highly approved during the past session than that in the matter of Beauharnois.

A SUDDEN TURNING

A sudden turning of the way,
And there the unexpected lay,
Unhoped for, thrilling like a gleam
Of some lost world; a picture dream—
Great mountains shining silver white
In the June sunshine's dancing light,
Lake waters sparkling, green and blue,
Reflections wonderful in hue—
So 'mid the dull and commonplace,
The miserable and old and base,
A sudden turning yet may show
Where God's eternal Glories glow!

—From My Fairy Friends, a book of poems by Margaret Arndt.

FACTS BEHIND LEGEND

Sir Napier Shaw, the meteorologist, discussing the St. Swithin's Day legend with a London Morning Post representative, stated that behind this legend are two facts which have now been established by meteorologists.

"The first is that for the British Isles the month of July appears on a year's rainfall chart as a 'secondary' maximum, the wettest month being October. These figures are based on an eighty-five years' average, and, if five-day periods are taken, the July maximum occurs in the period July 20-25.

"The second is that there begins about St. Swithin's Day an immense transfer of air from the Southern to the Northern Hemisphere, equal to about half a million tons.

"The possible connection between these two facts may be the basis of the legend."

THE TEACHER

"The school teacher is the blueprint of civilization. His is a noble and self-sacrificing profession. It is grossly underpaid, remembering the vast importance of his task and what results from his success or failure," writes Edgar Wallace, in The London Sunday News. "It is he who hands on from one generation to another the vital facts of literature, of science, of life itself. He has built up communities, cities, nations, ethically and materially. All we have we owe to him. He is the pattern from which humanity has designed and built the services of the State and the individual."

THE EMOTIONS OF BUSINESS

"We are accustomed to talk of 'hard-headed' men of business, but another thing we are realizing in these days is that there is nothing more emotional than the atmosphere which surrounds these international transactions," writes J. A. Spender, in The London Chronicle. "Rumor affects all the markets; depression and cheerfulness alternate, often for no ascertainable reason; the intangible and almost mystical thing we call value goes up and down with each turn of hope, fear, or illusion. Thus we discover that the great bulk of what we call property in the modern world—stocks, shares, credits, securities—is all compounded of imagination, and sustained only by something we call 'confidence.'"

Silence is one great art of conversation.—William Hazlitt.

The Weather

Meteorological Office, Victoria, B.C., at 8 p.m., August 7, 1931.

SYNOPSIS

The barometer remains high over this Province and fine weather continues on the Pacific Slope. Rain has fallen in Northern Alberta and most parts of Saskatchewan.

PRECIPITATION AND TEMPERTURES

	Rain	Min.	Max.
Victoria	--	52	65
Nanaimo	--	54	70
Vancouver	--	52	76
Kamloops	--	54	74
Prince George	--	32	58
Estevan Point	--	50	58
Prince Rupert	--	50	64
Atlin	--	44	62
Dawson	--	48	58
Seattle	--	54	72
Portland	--	54	78
San Francisco	--	54	64
Spokane	--	44	76
Los Angeles	--	64	80
Penticton	.02	50	75
Vernon	.06	52	72
Grand Forks	--	47	77
Nelson	.17	42	71
Kaslo	--	45	65
Cranbrook	--	33	77
Calgary	--	42	56
Edmonton	.16	46	52
Swift Current	--	56	66
Prince Albert	.42	52	68
Qu'Appelle	.42	52	68
Winnipeg	--	54	74

FRIDAY

Maximum	65
Minimum	52
Average	59
Minimum on the grass	47

Sunshine (Thursday) 8 hours 24 minutes.

Weather—fine.

5 P.M. WEATHER REPORTS

Victoria—Barometer, 30.16; wind, S.W., 16 miles; clear.

Vancouver—Barometer, 30.12; wind, N.W., 4 miles; clear.

Kamloops—Barometer, 29.96; calm; fair.

Prince George—Barometer, 30.00; wind, S.E., 6 miles; clear.

Prince Rupert—Barometer, 30.18; wind, S.W., 4 miles; fair.

Estevan Point—Barometer, 30.20; wind, N.W., 6 miles; cloudy.

Tatoosh—Barometer, 30.20; wind, W., 4 miles; cloudy.

Portland—Barometer, 30.06; wind, N.W., 4 miles; clear.

Seattle—Barometer, 30.10; wind, N., 4 miles; clear.

San Francisco—Barometer, 29.96; wind, W., 16 miles; clear.

Letters to the Editor

No letter to the Editor will be inserted except over the proper signature and address of the writer. This rule admits of no exception.

SHIPPING HORSES TO FRANCE

Sir,—Regarding the five hundred horses per month that are reported in your newspaper as being shipped to France and Belgium for human consumption, the correspondent from Duncan only half stated the case. Conditions under which the old animals are shipped are appalling, and slaughter methods even worse. The horse's head is put through a hole and is struck with an axe; sometimes many blows are necessary before death is brought about. Often the brutes arrive at the landing place with legs broken. They are not fed, are crammed as tightly as possible into the vessel, in ranks, a band passed under their bellies to prevent them falling. Horses are always seasick and many of them die, but have to be left amongst the others until debarkation. Their worth is so little in any case that food is out of the question for the shippers.

The state of the horses when they arrive at their destination and the filthy condition of the slaughter-houses on the Continent are such as to render the flesh unfit for human food. I do not therefore see that we are doing the people of France a good turn by sending over hundreds of these creatures for cheap (and impure) food.

The Canadian public can stop this terrible traffic if it will.

(MRS.) PETER RODSTROM.
Colquitz, B.C., Aug. 6, 1931.

MISS AMY JOHNSON

Sir,—In your paper of August 6, I notice with regret that the Lindbergh flyers occupy a leading place on the front page, while our own wonderful aviatrix, Miss Amy Johnson, occupies a small place on the fifth page. I should like to ask why this is? Are we not gallant enough to be thrilled by the heroic attempts of this modest girl who belongs to us all? Let us show our admiration for her by at least giving her first place in a British paper.

As British sportsmen, we admire the heroes and heroines of all and every country, but, for any sake, let us boost our own. Most of us are interested in the British Empire, anyway, and for that matter every other country as well.

M. K. BENTHAM.
569 Toronto Street, Victoria, B.C.

"BUY BRITISH COLUMBIA PRODUCTS

Sir,—With reference to your editorial dealing with Hon. W. A. McKenzie's scheme to conduct a sustained three-years' campaign for the encouragement of the buying of products made in British Columbia as a means of finding a permanent solution to the periodical unemployment problem of this province, may I, through your columns, suggest that the scheme is worthy of the fullest support of all British Columbians. In fact, I would like to go even farther, and suggest that we first insist upon British Columbia products, and if they should be unobtainable, then we should ask for Canadian products, to be followed by Empire products if no Canadian goods are obtainable.

The idea is not a new one. From time to time the press has been advocating such a policy, but the campaign has been spasmodic, and after a time interest died down. In this case, Mr. McKenzie proposes a three-year continuous campaign, and it is to be hoped that better results will be obtained.

There are, however, a few angles to the situation to which I would like to call the attention of the Minister of Labor and other members of the committee which, I understand, is to be appointed.

It is not always the housewives' fault that more British Columbia, Canadian, or Empire goods are not sold. You go into a store and you ask for, say British Columbia peaches. The storekeeper may show you a tin of a foreign product which is one or two cents cheaper, and you are told that it is just as good or better and cheaper. The housewife will require to be very strong willed in her insistence for our own products in face of the recommendations of the storekeeper. Of course, all storekeepers are not that way, and some would like to be able to stand behind the scheme, but some of the big trusts of certain foreign countries may be too strong for them. These big trusts have plenty of money to spend, and as most of our industries are young and not heavily capitalized it does not need much money to be spent by the big trusts to knock them out.

It must also be remembered that although the importers or manufacturers may set a price for the retail stores, it is these retail stores which set the price to the consumers. It is in their hands to make a difference of a few cents in favor of the foreign article if inducements are given them to do so, and the inducement can take many forms, such as a progressive discount on the relative quantity of the foreign product they sell, for instance.

Understanding the difficulties of the general storekeepers, and also of the housewives, it has occurred to me that if the manufacturers and producers, together with some of the wealthier public-spirited citizens, would get together and each contribute a moderate sum in the formation of a company, to run a number of stores for the handling of exclusively Empire products, stocking British Columbia, Canadian and Empire products, housewives who desire to buy Empire products would know where to go and would be sure of getting what they want in a home-buying campaign.

This necessity could be avoided if our stores could be induced to carry British Columbia, Canadian and Empire products exclusively in special sections, or in shelves set aside for such products. The produce of the Empire is wide enough to warrant such a move, and I think the retail merchants would soon gauge the extent of the people who desire to buy Empire goods.

There is also another angle that might be considered, and that is the fostering of an export trade of our proudcts to Empire markets which show they desire our products by the preference they give us. To handle the export trade it is not enough just to write to the trade commissioners. Personal investigations should be made, contacts arranged and local conditions studied. Notice would have to be taken of the fact that wage scales in some sections of the Empire are much lower than ours, and, therefore, price counts more than looks. In our own market, complaints have often been made by consumers of the wide spread between producers and consumers, but the trouble is we buy from exterior appearance of the containers rather than the contents, forgetting that the containers are thrown away, and, after all, it is the contents that we will actually use. In the export market, local conditions must be studied from this angle. Goods are best sold by heavy advertising in the wealthier markets, but in the low-wage markets it is price that counts most, and the buyers there are not so particular as to the appearance of the containers, so that a good deal can be saved in cost if that angle is studied.

Then, again, there is the question of developing the purchasing power of those Empire markets. If development companies are formed to develop production in the British Empire, a good deal of the money will come back to us in their buying of our products. Many of our sub-tropical colonies can grow a large quantity of most of the things that we now import from foreign countries. The Fijis recently very considerably extended their list of preferences for Canadian goods. Land is cheap there, and oranges and lemons grow wild, as well as other sub-tropical fruits and vegetables, though the last are, of course, not wild. We are a maritime province, the world is our market, sea transportation is the cheapest, and large sections of our sub-tropical Empire await development of their purchasing power. What is wanted is practical study and going after it. We have no business to have unemployment if we take advantage of our position. H. HASTINGS.
312 Union Building, Victoria, B.C.,
August 6, 1931.

MR. R. E. GOSNELL

Sir,—It was with great pleasure I read your appreciative article on the valuable services rendered this province by my old friend, the late Mr. R. E. Gosnell, who, apart from being a talented writer, was a lovable man.

According to your article, it would appear that Mr. Gosnell entered the provincial service during the time the late Sir Richard McBride was Premier. This is a little misleading, as he was in that service for a few of the years, at all events, when my father, the late Mr. J. H. Turner, was Minister of Finance from 1887 to 1901, and Premier from 1895 to 1898.

After Mr. Turner became Agent-General for the province in 1901, Mr. Gosnell's letters, as secretary to the Bureau of Provincial Information, were always highly appreciated by my father and of great value to the London Agency.

J. ARTHUR TURNER.
725 Vancouver Street, Victoria, B.C.,
August 7, 1931.

THE SOOKE ROAD

Sir,—Colonel Moore, in his letter of last Sunday to The Colonist, in defence of Dean Quainton's lecture on Russia, not only abuses and maligns the Sooke Road, a beautiful scenic highway which has taken no sides in The Colonist-Quainton controversy, but he also drags the late Euripides into the fray, a man who had crossed the Styx many years before the Dean lectured. The Colonist criticized or the Colonel wrote, and whose famous dicta were meant for the era of the Marathon and not the walkathon.

Having a business interest in the good reputation of the Sooke Road, we are asking for a little space to say a few words on its behalf and to defend it against the Colonel's unwarranted attacks. Not being commercially affected by the late Mr. Euripides' reputation, we are leaving him for the meantime at the Colonel's mercy until the present business depression has gone by, when we expect to have more time at our disposal. Besides, the controversy concerning the merits of the Dean's lecture may then have subsided, relieving the pressure on your space. Moreover, the Russians by that time may have adopted a different economic system, more adapted to elementary human characteristics, making further arguments on the subject unnecessary.

With reference to the Colonel's statement that the name "Sooke" is good Siwash for "hell," we wish to point out that Indian mythology knows no such place as hell, therefore has no name for it, and in consequence Sooke cannot mean hell.

The Colonel's recorded experience of being pursued by a black column of fog on the Sooke Road in the month of July is a phenomenon which has never been observed by anyone before whilst in their sober senses, but the Colonel's statement must be correct because it is evident from his letter that he was still in a column of fog when he wrote it. ANTHONY KOHOUT.
Sooke Harbor House, Sooke, B.C.,
August 5, 1931.

CHURCH MAKES RELIEF PLANS

Appeal for Assistance to Be Issued Shortly in East and Maritimes

TORONTO, Aug. 7 (CP).—United Church of Canada is forming a National Emergency Relief Committee in response to revelations of the needs in the Western constituency, it was stated at central offices here today, following several days of conference.

Appeal is to be issued shortly to the United Church in Eastern and Maritime Canada on behalf of the needy areas of Saskatchewan and there will be inquiry into distress in other sections of the country.

It is considered thoroughly established that Saskatchewan, both north and south, represents a first concern. Officers of the United Church have first-hand reports from bush regions of Northern Saskatchewan to which thousands of families have trekked from the south, abandoning farms and most of their stock in the burnt-out area.

It is understood the relief committee's first concern will be to obtain supplies of clothing and to make bales available where needed in the West.

"That girl swimmer is a record-holder."

"What's her record?"

"Rescued eighteen times in two weeks."

The Rhyming Optimist

By Aline Michaelis

DECISION

My feet are on the upward trail
Toward the sunlit hills again;
I have left the region of valley mist
And the belt of the blinding rain.

Oh, there were days when I stumbled on
Through a land all veiled and drear;
But now I am climbing up once more
Into realms where the air is clear.

Once more I move where the air is clear
And the winds are cool and sweet,
For I know how my course is charted now
And I see the path for my feet.

I shall grope no more through the valleys dim,
A prey to the tricks of the haze.
For I will keep on the upward trail
And the peace of the sunlit ways.

WELCOME, WESTERN WRITERS!

(Commemorative of the fifth annual convention of the League of Western Writers, and of their first sojourn in Victoria, the Capital City of British Columbia, August 8, 1931.)

Thrice welcome, "Western Writers,"
To our city by the sea;
To our land of lovely gardens
And sweet tranquility.

Thrice welcome to our portals,
Whose glittering arms outstretched
Are fraught with all that's fairest
In every prospect etched.

Thrice welcome, may you measure,
In terms of purest gold,
The fellowship that waits you
Where friendship's flowers unfold.

And if, in parting, haply,
Regrets your thoughts enchain,
Victoria fain would welcome
You to her shores again!

—JEANNE VALDEZ.

BRITISH PAPER LAUDS PROVINCE

Weekly Scotsman Devotes Illustrated Article to History of Confederation

"British Columbia, or at least some 14,000 square miles of it, nearly became Spanish; nearly became part of the United States; nearly remained a Crown Colony; nearly did not enter Confederation at all. It is a long story, beginning with Sir Francis Drake and the Spanish Main, and closing, as to its first chapter, with the Act of Confederation on July 20, 1871."

This arresting and picturesque statement is made in the opening paragraph of a full-page illustrated article in a recent issue of The Weekly Scotsman, Edinburgh, concerning the story of British Columbia's entry into Confederation.

The story reviews, in succinct fashion, the story of early navigation and exploration in these waters; then the arrival of the merchant ships and the advance of commercial enterprise under the great merchant adventurers, Hanna, Barkley, Meares, Dixon and Portlock; the Nootka convention, embodying the complete submission of Spain; the appointment of Captain George Vancouver to explore the coast and take possession of the Island for the British; the history of Mackenzie's overland trek to the Coast; the taking possession of the fur-trading rights for the Hudson's Bay Company; the establishment in 1846 of the international boundary between Canada and the United States; the discovery of gold, the fusion of the two colonies of Vancouver Island and British Columbia in 1866, and five years later the entry of the Colony of British Columbia into Confederation.

SINCE CONFEDERATION

The effect of Confederation on development of British Columbia is reviewed:

"The terms under which British Columbia became a province of the Dominion in 1871 covered many changes, but the most important stipulation was that the Federal Government should begin within two years and complete within ten years a transcontinental railway to the Pacific seaboard. The province had to wait nearly fifteen years before the completion of the Canadian Pacific Railway, but with the coming of steel the magic wrought by transportation began mightily to operate. Settlers flowed in; the natural resources of the province found an outlet in the markets of the world; a steamship service across the Pacific laid the foundations of the port and city of Vancouver, and the exact geographical point of union between Far East and Farthest West disclosed itself," says the writer of the article.

"Since Confederation, British Columbia has increased its population from 36,247 people (of whom 10,000 were whites, the others being native Indians and Chinese) to approximately 600,000. Beginning with a single school in 1856, it has today 1,000 schools providing education for 100,000 pupils. In the late '70's the province was without a telephone; today more than 30,000 miles of wire serve the installation of 128,272 telephones, the highest percentage to population in all Canada. Today the province is served by more than 5,000 miles of railway, has nearly 2,500 miles of main motor highways, and more than 18,000 miles of Government-built roads."

INDUSTRIES

Industrial development is also reviewed, showing that while British Columbia was the last province but one to enter Confederation, it ranks third in all Canada with regard to manufacturing, leads the whole Dominion in timber and fisheries, and is second in mineral production. Agricultural production in 1929 amounted to $62,632,890; dairying, $13,135,110; fruit production, $6,955,457, and fur products, $1,243,502.

The British reader will undoubtedly have been impressed by the statement that more than 70 per cent of British Columbia's population is British born or of British descent.

"It is essentially a country with a strong appeal to those whose ideal life is life in the open and living won partly or wholly from the soil. An excellent climate, ample opportunity for hunting, fishing, golfing, and all forms of outdoor sport, good living conditions and social amenities in plenty—these are attractions which offer to all to whom life means something more than merely living," adds the commentator, who is evidently an ardent booster for this part of the world.

The pictures used to illustrate the article include, at the top of the page, a five-column photograph of Vancouver as it now appears; and at the foot of the page, a three-column cut of Victoria, seen from the Causeway, with the Olympic Mountains in the background; there are pictures also of the first Legislative Council of Vancouver Island, 1856; of Captain George Vancouver; of Vancouver City Hall after the fire of 1888; a general view of Vancouver Island in 1858; the waterfront of Vancouver in 1886; and Fort Victoria in 1843.

THE COLONIST IN LONDON

The Colonist may be procured at the International News Stand of Messrs. Selfridge & Co., Oxford Street.

Fine Furniture
. . . Fairly Priced

If you have been many places and seen many suites of furniture, do not make a final decision until you have seen the Weiler display. Quality here is as fine as the country's best craftsmen can make it . . . designs have been selected with utmost care . . . prices are as reasonable as it is possible to make them.

Accept this invitation to come in and compare our qualities and values with the best you have seen elsewhere.

WEILER'S

Complete House Furnishers
Government Street Established 1862

WANTED

Purchasers for Roush and Dressed Lumber, Mouldings, Laminex Doors, Gyproc Neverot Shingles, Peerless Fixtures

One Hundred Men and a Well-Equipped Sawmill and Factory at Your Disposal

THE MOORE-WHITTINGTON LUMBER CO. LTD.
2614 Bridge Street, Victoria, B.C. Sawmill, Garden 2611; Factory, Empire 2611

It Usually Costs a Lot of Money to Be Sick

The cost of a Wilshire I-on-a-co Belt is now easily within reach of your purse.

Save money and get well. Rheumatism, Neuritis, Sciatica, Lumbago, Etc.

H. AUSTIN GOWARD, Sales Manager
Phone Garden 5241 Evenings Garden 3156

Have That Job Done Now

Times are quiet. We need your job to keep our disabled employees going even half time. Inquiries invited. Estimates free.

See Our Refrigerators at $9.95

The Red Cross Workshop
584-6 Johnson Street Empire 3513

FINEST CREAMERY BUTTER
OUR OWN BRAND
CENTRAL CREAMERIES LTD.

Tides at Victoria

Time of tides (Pacific Standard time) at Victoria, B.C., for the month of August, 1931.

Date	Time H.M.	Ht. Ft.	Time H.M.	Ht. Ft.	Time H.M.	Ht. Ft.	Time H.M.	Ht. Ft.
1	2:10	7.6	10:38	3.8	18:56	7.7	23:42	3.3
2	3:08	7.1	11:09	4.1	19:01	7.7	.....	....
3	0:38	3.0	4:05	6.4	11:55	4.7	19:18	7.7
4	1:07	3.5	5:33	5.8	11:49	4.8	19:31	7.3
5	1:32	4.0	7:32	5.4	11:35	5.3	19:46	6.9
6	2:00	4.2	.....	....	.....	....	19:35	6.3
7	4:32	3.5	.....	....	.....	....	20:04	5.4
8	5:18	3.4	.....	....	.....	....	20:30	3.7
9	0:57	5.1	.....	....	.....	....	21:05	4.3
10	6:40	1.4	.....	....	.....	....	22:06	3.1
11	7:31	0.9	.....	....	.....	....	23:09	2.3
12	2:09	6.3	.....	....	18:06	7.8	18:06	7.1
13	0:07	2.3	8:40	0.5	17:24	7.6	20:20	7.3
14	1:06	2.0	9:18	0.5	17:20	7.5	21:18	6.8
15	2:04	2.0	9:56	1.5	17:20	7.2	22:15	6.8
16	3:09	2.0	10:35	2.4	17:48	7.0	23:13	6.0
17	4:35	7.6	11:18	3.4	18:00	7.0	.....	....
18	0:18	4.3	5:03	8.5	11:50	4.6	18:30	6.2
19	1:23	3.4	6:32	8.3	12:18	3.8	18:30	6.6
20	3:29	3.8	.....	....	.....	....	18:18	6.8
21	3:34	3.8	.....	....	.....	....	18:48	6.7
22	4:28	1.8	.....	....	.....	....	20:05	3.8
23	5:30	1.8	.....	....	13:00	3.8	.....	....
24	6:30	1.8	16:50	8.8	18:50	3.1	23:17	8.4
25	7:18	1.3	18:48	8.4	20:18	7.7	23:34	8.3
26	1:14	7.4	9:06	2.4	12:55	7.4	21:43	8.0
27	5:31	7.8	2:38	8.0	17:00	4.7	21:11	8.3
28	1:14	7.4	6:05	3.4	18:03	7.4	21:43	8.8
29	0:06	7.8	6:33	8.9	18:03	7.0	22:13	8.6
30	0:58	7.8	10:03	3.4	18:06	7.0	22:50	8.1
31	2:03	8.0	10:36	4.0	17:10	7.4	23:40	4.8

The time used is Pacific Standard for the 120th Meridian west. It is counted from 0 to 24 hours, from midnight to midnight. The figures for height serve to distinguish high water from low water. Where blanks occur in the table, the tide rises or falls continuously during two successive tidal periods without turning.

The height is in feet and tenths of a foot, measured from the average level of low water.

MOONRISE AND MOONSET

Time of moonrise and moonset (Pacific Standard time) at Victoria, B.C., for the month of August, 1931.

Day	Rises	Sets
1	8:30 p.m.	9:37 a.m.
2	8:33 p.m.	3:04 a.m.
3	8:48 p.m.	10:00 a.m.
4	10:00 p.m.	11:18 a.m.
5	10:17 p.m.	12:33 p.m.
6	10:38 p.m.	1:43 p.m.
(Last Quarter on 8th)		
7	11:06 p.m.	2:45 p.m.
8	11:43 p.m.	3:38 p.m.
9	.....	4:26 p.m.
10	0:34 a.m.	5:08 p.m.
11	1:41 a.m.	5:49 p.m.
12	3:01 a.m.	6:25 p.m.
13	4:27 a.m.	7:00 p.m.
(New Moon on 18th)		
14	5:55 a.m.	8:11 p.m.
15	7:21 a.m.	8:39 p.m.
16	8:46 a.m.	9:47 p.m.
17	10:11 a.m.	9:22 p.m.
18	11:34 a.m.	9:55 p.m.
19	12:57 p.m.	8:50 p.m.
20	2:18 p.m.	10:23 p.m.
(First Quarter on 20th)		
21	3:33 p.m.	11:00 p.m.
22	4:37 p.m.	11:53 p.m.
23	5:38 p.m.	.....
24	6:05 p.m.	1:03 a.m.
25	6:33 p.m.	2:13 a.m.
26	6:36 p.m.	3:26 a.m.
27	7:13 p.m.	4:37 a.m.
28	7:37 p.m.	5:48 a.m.
(Full Moon on 29th)		
30	7:53 p.m.	7:58 a.m.
29	7:41 p.m.	8:53 a.m.
31	8:06 p.m.	9:04 a.m.

Note—These times are correct to within one or two minutes. The Meteorological Observatory, Gonzales Heights, Victoria, B.C.

SUNRISE AND SUNSET

Time of sunrise and sunset (Pacific Standard time) at Victoria, B.C., for the month of August, 1931.

Day	Sun-rise	Sun-set	Day	Sun-rise	Sun-set
1	4:48	7:50	17	5:10	7:24
2	4:49	7:48	18	5:11	7:22
3	4:51	7:47	19	5:12	7:21
4	4:52	7:45	20	5:13	7:19
5	4:54	7:44	21	5:15	7:13
6	4:55	7:43	22	5:16	7:15
7	4:56	7:41	23	5:17	7:14
8	4:58	7:40	24	5:18	7:12
9	4:59	7:38	25	5:21	7:10
10	5:01	7:37	26	5:22	7:08
11	5:02	7:35	27	5:24	7:06
12	5:03	7:33	28	5:26	7:04
13	5:05	7:32	29	5:26	7:02
14	5:06	7:30	30	5:28	7:00
15	5:07	7:28	31	5:29	6:58
16	5:09	7:26			

The Meteorological Observatory, Gonzales Heights, Victoria, B.C.

FIFTY YEARS AGO TODAY

(From The Daily British Colonist, August 8, 1881)

Lawyers' Vacation—Yesterday an agreement was signed by all the lawyers in the city not to attend pleadings from August 15 to September 15. As the new Judicature Act does not provide for a vacation in law proceedings, and the Attorney-General being of opinion, it seems, that the lawyers should not have an opportunity to leave town for a day during the Summer, the members of the bar have taken the matter into their own hands and will vote themselves a holiday. Of course, one of the judges will be always available in cases of emergency, but pleadings in open court and in chambers will be discontinued for a month from next Monday.

Run Continues—Fish continue to run freely in the Fraser River, and the tinkle of the cans in the hands of the fishers and soldiers keeps time with the musical jabber of the Chinese workers as they attack the internal economy of the salmon, and deprive them of their personal adornments. Should the run last two weeks longer, the cases will all be filled.

Berlin, Aug. 8.—The election struggle between Conservatives and Liberals waxes stronger daily. The Conservatives say they would rather vote for Socialists than Liberals, whom they do not consider patriots.

NEW RECORD IN TAX PAYMENTS

Total Collections to August 6 Reach High Figure of $651,061.72

With total collections of taxes for 1931 amounting to $651,061.72 out of a total levy of $1,816,022, representing almost 36 per cent, the city of Victoria has created a new record in tax payments, according to figures given out yesterday by Edwin C. Smith, city treasurer.

The prepayment system, which became effective in Victoria some years ago, was responsible for $98,238.64 more being paid this year than last. Under the prepayment of taxes system the ratepayers this year have saved $17,279 in discounts.

Mr. Smith points out that those taxpayers who have not yet paid their 1931 tax bills have until the end of August to take advantage of the discount. The due date of all taxes is September 30. On October 2 the first penalty will be added to overdue accounts.

"Yes, Betty, we'll *always* be BLONDES"

SUNNY golden curls . . . smart blonde coiffure. Mother and daughter keeping young together—thanks to Blondex. This special blonde hair shampoo not only prevents darkening—but safely brings back the true golden color to dull, drab, faded light hair. The bright, gleaming lights return—makes the hair soft and silky. No injurious chemicals. Not a dye. Invigorates the scalp. Ask any Blondex user! At all drug and department stores.

Gilbey's SPEY-ROYAL Scotch

Choicest and oldest procurable

Distilled and bottled by

W. & A. GILBEY

Glen-Spey Distillery, Scotland

On Sale at Liquor Vendors or direct from Government Liquor Control Mail Order Department, Victoria, B.C.

This advertisement is not published or displayed by the Liquor Control Board or by the Government of British Columbia.

FORMER VICTORIA RESIDENT PASSES

Mrs. H. P. Johnson, Currie Road, has received word of the death of her brother, Robert K. Law, at Walla Walla, Washington, on Thursday night, at the age of sixty-eight years.

Mr. Law was a former resident of Victoria, coming to the city from Liverpool, where he was born, at the age of ten years. He resided here until he moved to Walla Walla eighteen years ago. Besides his sister, he is survived by two daughters, residing in Seattle, three nieces in Victoria and a nephew in Vancouver. Mr. Law was educated in the public and high schools here.

MORE HOMES FOR OAK BAY

Permits for Three New Residences Are Taken Out in Municipality

Building in Oak Bay, which has been very pronounced so far this year, surpassing that of the year before, and creating a record in the Dominion in this respect, continues active.

Permits for three new homes have just been taken out there, representing a total of nearly $12,000. These are all for modest buildings and are scattered throughout the different sections of the municipality.

V. P. Crowe will build a home estimated to cost $5,000. This will be erected on Beach Drive near Dalhousie Street. It will be of stucco, from plans prepared by G. E. Johnson. The contractor is H. B. Harris.

G. R. Taylor will build a $3,500 house on Rosiyn Road. This will also be of stucco construction and will be erected by A. Middleton.

The third residence will be constructed for Mrs. C. Trussler, with V. R. Carver as the contractor. The estimated cost ofthis home, on McNeill Avenue, is $3,200.

OUTDOOR PARLOR SHOW SCHEDULED

Annual Display of Canines by Victoria Kennel Club August 15 at Esquimalt

The annual outdoor parlor show held by the Victoria City Kennel Club will take place on Saturday afternoon, August 15. The beautiful grounds surrounding the home of Major H. W. Niven, 664 Head Street, have been kindly placed at the disposal of the club for the event.

Classes for all breeds of dogs are provided and are divided by sex, with the puppy classes divided by age, three to six and over six and under twelve months of age. Any purebred dog can be entered in the classes provided, irrespective of whether he is registered or not.

Sixteen prizes are being offered, with the majority for the puppies. A very nice prize has been specially donated for the winner of the Children's Handling Class. This is for boys and girls under fourteen years of age that handle their exhibits to the best advantage. No entry fee is charged and no winner of this class previously will be allowed to compete.

It is anticipated that several newly-imported dogs from England will make their debut at this event, including two Scottish terriers and two English setters.

Negotiations for the services of a well-known judge are expected to be completed any day.

Fifteen German schoolboys from Berlin attended a London school in a body during July.

READ the MARKET SPECIALS Today and Wednesday

Listed in our classified section No. 35 today are amazing values in fresh locally-grown products, meats, vegetables, plants, flowers, seeds, for Wednesday and Saturday selling at the Market. Read the classified section for specials at the Market, offered direct to the consumer.

See classified section No. 63 daily for listing of poultry, livestock and supplies. In these columns are offered purebred stock, table birds, every need for the small holder or farmer.

Phone Your Classified Want Ads to Empire 4114

8 A.M. to 10 P.M.

WILL ADDRESS CANADIAN CLUB

Hon. Robert Weir, Minister of Agriculture, to Speak Here August 31

Hon. Robert Weir, minister of Agriculture in the Dominion Cabinet, has accepted an invitation to address the members of the Victoria Canadian Club on Monday, August 31, at noon, in the Empress Hotel, it is announced by John Cochrane, chairman of the speakers' committee of the club.

This will be Mr. Weir's first visit to Victoria since he was appointed Minister of Agriculture following the Federal elections last year. Mr. Weir has not intimated the subject of his address.

After the Canadian Club luncheon, the Minister will officially open the annual Fall Exhibition at the Willows Park.

The Late R. E. Gosnell

By an Old Friend

A very fine gentleman has passed away! "R.E." was a personal friend and a staunch, good friend, with ever an encouraging word or letter whenever there was need for either. One old friend will miss his able and generous criticisms and timely advice very much.

The very first "show" the writer went to, in Victoria, many years ago, soon after arrival here, was with R. E. Gosnell. The memory of that evening, in the old Victoria Theatre, that is now part of David Spencer's great store, will last a lifetime. "R.E" was in great good humor and from our front seats in the old dress circle he pointed out all the notables in the stalls to the youth he had invited to the "show." His descriptions were terse and to the point—and kindly; but, very amusing, and never to be forgotten.

"HIS GOOD TASTE"

One, in particular, must find a niche in this very humble token of appreciation of a genuinely kind personality. Drawing the attention of his young companion to a young lady in the fourth or fifth row of the stalls, he said: "You haven't been here (in Victoria) long enough to know who's who, yet; but that is the best, sweet-looking girl in Victoria, she's Miss ———." And, today, after all these long years, "R.E.'s" kindly description is just as true as it was then, for the, now, matron is quite "the best, sweet-looking" woman in Victoria.

One hot Summer day we had the honor of a long walk with "R.E." out to his brother's place, beyond the far end of Burnside Road and just before you come to what is now Raper's Milk Rranch. It certainly was hot and we suffered a lot from the sun, but there could be no jollier companion on the highroad, and traditions, associations and old memories formed the theme of one of the most interesting discourses that ever went to make a long, hot walk one of the most highly treasured remembrances of my experience. "R.E." gave me some most excellent advice, which I have tried to follow, however humbly. "Never forget even the most unimportant of the places you have seen and known; never forget the names or the faces of the people you meet, and, when you arrive at my time of life, you will have a treasure-trove of delightful memories to keep you company."

"HOW HE LIVED"

That's just what he did, himself, and throughout my own long experience I have never known any man who so lived up to the very kind and good advice he gave me years ago, for R. E. Gosnell was not only a scholar and a gentleman, he was a very sincere friend and never forgot his old friends, even when circumstances drew him away from British Columbia to Ottawa.

Up in the Interior "R.E." was most active in the late nineties in accumulating data regarding the history of the earlier settlements and his work brought him for one Winter to what was then a very young town, Greenwood, where he "bached" in a little log cabin on the little creek that flows from the then Greenwood Camp (later Phoenix), to Robert Wood's newly plotted townsite, on Boundary Creek. His "baching" partner knew no more about the culinary art than did "R.E.," and the writer, being invited to a special dinner, on a special occasion, wrestled with a "mowich" steak that was like leather, and spuds that were like cinders; but, to hear the host indulge in reminiscences, later, was one of the intellectual treats of a lifetime. He had met all the best men of the day and he never forgot a characteristic, or a trick of personality, so his descriptions were absolutely lifelike.

A GENTLEMAN

Unfailing courtesy and gentleness of manner, were accompanied by great consideration for others, and add to these rare qualities an intensive love of real literature, the highest ideals and a noble bearing on all occasions, and you have R. E. Gosnell, who belonged to a school of thinkers, almost non-existent, today. He was one of a long line of worthy gentlemen and good writers, editors of The Daily Colonist, and Victorians have, primarily, to thank him for the foundation of the grand library and archives British Columbia is so proud of, at the Parliament Buildings.

And now a most useful and kindly career is closed; but his many admiring friends all over the Dominion will not soon forget R. E. Gosnell, or his splendid work for the Province and for Canada.

Obituary

MURRANT—At the family residence, 816 Dunsmuir Road, Richard Albert Fynn Murrant passed away yesterday evening. Deceased was fifty-two years of age and a native of St. John's, Newfoundland. He is survived by his widow, one daughter, Mrs. V. Ingram, and two sons, John and Leonard, residing in this city; also two sisters, Mrs. G. E. Spragge, of Vernon, and Mrs. J. Frazer, of Seattle. The funeral will take place on Monday afternoon at 2:30 o'clock from the Thomson & Fetterly Funeral Home, Quadra Street. Rev. F. W. McKinnon will officiate. The remains will be laid at rest in Ross Bay Cemetery.

Schneider Cup Race Scheduled Over New Course

LONDON, Aug. 7 (AP).—This year's Schneider Cup races will be flown over a triangular course above the Solent and Spithead on September 12, instead of over a quadrilateral course, as in other years, the Royal Aero Club announced today.

It will be a route of about thirty-one land miles, to be flown seven times around, for a distance of 350 kilometres, or 217.47 land miles.

International entries are Great Britain, France and Italy.

FOUR SERIOUSLY HURT IN SMASH

Cars Collide Head-On on Straight Stretch of Highway in Washington

SPOKANE, Aug. 7 (AP)—Four persons were seriously injured and another slightly hurt when two automobiles collided head-on late today on a straight stretch of highway a mile east of Stratford.

Betty Graham, twenty-five, Seattle, whose skull and body were crushed and all limbs broken, and Frank Boisseau, forty, Ellensburg, whose skull was injured, ribs splintered and both arms broken, were rushed to St. Anthony's Hospital in Wenatchee.

An ambulance brought Mr. and Mrs. E. D. Terrell, each about thirty, to a Spokane hospital. They had dangerous skull and body injuries. R. E. Davis, thirty-eight, Seattle, suffered slight scratches.

MAINLANDERS TO PLAY HERE

Vancouver Lacrosse Squad to Appear in Cup Series Against Locals August 22

VANCOUVER, Aug. 7.—Secretary Corey Hesse, of the B.C.A.L.A. has received word from Victoria, stating that a team from the Capital City is challenging for the Hartney Cup, emblematic of the intermediate lacrosse supremacy of the province.

Squamish Indians, of North Vancouver, is the only entry filed in this section, forms and entry having been received prior to July 15.

The Victoria team, Secretary Hesse states, suggests dates for the two-game series, the first to be played in Victoria on August 22, and the second in Vancouver on August 29.

Richmond and Westminster, contending teams in last year's race, have not entered.

WRITERS TO VISIT CITY

Big Representation of Western League Coming Here Today for Session

A well-rounded programme of sightseeing, luncheon and dinner engagements, with speeches and other entertainment features, has been arranged for the visit here today of the sixty or more delegates, who will arrive early this morning from Vancouver, after attending the fifth annual convention of the League of Western Writers.

The Victoria gathering is to be in the form of a social and entertainment "session" of the league, with headquarters in the lounge of the Empress Hotel. Arriving by the early steamer from Vancouver, the members will make the Empress Hotel their home for the day. They will be conducted to points of interest, and in the evening there will be a session of the convention with additional entertainment, concluding with a historical pageant under the direction of L. Campbell Basanta.

At 8:30 a.m., members of the Victoria Chapter will meet the visiting delegates at the boat; at 9 a.m. there will be an address of welcome at the Parliament Buildings by Premier S. F. Tolmie, the reply to which will be made by Ben Field, first vice-president of the League of Western Writers.

OTHER FEATURES

Immediately thereafter the Provincial Archives and Museum will be visited, and this will be followed by a visit to the Crystal Garden at 11 o'clock. Leaving the hotel by motor coach at 12:30 p.m., the party will drive, via the Marine Drive, to Hamsterley Lakeside, and during luncheon there, Mayor Herbert Anscomb will extend greetings on behalf of the city. The reply will be by the ex-president of the league, Arthur Chamberlain.

At 2:30 o'clock the party will drive to Butchart's Gardens, and will return to the city about 4 o'clock, via Government House, the grounds of which are being kindly thrown open for inspection by the members.

EVENING PROGRAMME

The evening programme will begin at 8 o'clock, with Major L. Bullock-Webster, second vice-president of the league and president of the Victoria Chapter, in charge of the arrangements. Mrs. J. O. Cameron has arranged a musical programme, and Mr. Basanta has devised some historical scenes from early British Columbia history.

The speakers at the evening session will be Colonel E. Hofer, founder of the League of Western Writers and editor of its official organ, The Lariat; William Freeman Hough, president of the Seattle Chapter; Mrs. Muriel Wanamaker, representative of the State of Washington; Mrs. Armenouhie T. Lamson, president of the National League of American Penwomen, and Dr. Ernest Fewster, Canadian representative of the league; Mrs. Frances Ebbs Canavan, president of the Victoria and Island branch of the Canadian Authors' Association, and A. M. Stephen, secretary of the league.

WILL LEAVE OAKALLA FOR SCOTTISH SHORE

VANCOUVER, Aug. 7. — Allan Campbell, alias William McEwan, who has been held at Oakalla Prison Farm for several months, under sentence of a year's imprisonment in connection with sedition charges, will be deported immediately to Scotland.

He has been removed from Oakalla and is in charge of Canadian immigration officials here.

The Department of Justice issued a conditional parole to Campbell and notified him that if he preferred being returned to Scotland it could be done at once; otherwise he would have to remain in prison until the expiration of his sentence next Spring, and would then be deported.

YOUTH'S DEATH DUE TO MISHAP

David Blythe, Fifteen, Was Victim of Accident, Coroner's Jury Decides

Bringing in a verdict of accidental death at the inquest of David Blythe, fifteen, who was killed at Sooke Thursday, the coroner's jury yesterday made a strong recommendation that danger signs be posted at such corners as Church and Sooke Roads.

With tears trickling down his cheeks, George Peters, fourteen, told in a quivering, almost inaudible voice the last few moments of his playmate's life. He told the jury that he and his companion, David, had been riding their bicycles and were coasting down the Church Road hill when the accident occurred.

"David turned the corner and I did not see him again until I found his dead body lying in the roadway. He disappeared around the corner from my sight as he was riding in front of me. I saw a car skid, and then some men got out and picked David up."

This constituted the boy's testimony. He was sobbing when led from the hearing, which was held in the B.C. Funeral Company's Chapel.

DANGEROUS CORNER

John Martinson, of Sooke, testified he was riding in the automobile driven by Horace Sims. He said he first saw the boy riding his bicycle as he turned the corner. He said the brakes were applied and the boy struck the machine just as it was about to stop. When they got out, the boy was lying in the road near the running board of the car. The corner at which the accident occurred was a very dangerous one, he said. The hill on Church Road, down which the boy rode, was about a 10 per cent grade and the boy was traveling fast and appeared to have lost control of his wheel.

The accident was reconstructed by Constable A. Carmichael from measurements he had taken at the scene. He said from the start of the skid marks of the car to the point of the impact was thirty feet, and that from this point the car swerved off the road for a distance of another thirty feet.

CUT ACROSS CAR

Marks left by the bicycle showed the boy was well over to the right-hand side of the road and that he turned the corner only twenty inches from the edge of the road. The marks indicated, however, that he then swerved over to the left, cutting across the front of the car to his left-hand side.

Skid marks on the car indicated the machine was traveling on the left hand side of the road at the point where the skidding was first discernible. The impact, Constable Carmichael testified, occurred in the centre of the road.

Testimony was given to show that at this section of the Sooke highway there is a decided slant in the road to the right and that the edges of the highway is broken.

DRIVER'S STORY

H. G. S. Heisterman was counsel for Horace Sims, driver of the machine with which the bicycle collided. Sims said he was driving at not more than twenty-five miles an hour and that the boy was approaching him at a fast rate around the corner. He said he steered his car to the right when the impact occurred.

Constable Carmichael, under questioning, said he had tested Sims' car and that it had stopped in forty feet at a rate of twenty-five miles an hour.

David Blythe was the youngest son of Mr. and Mrs. David Blythe, of Otter Point, but formerly of 1879 Heal Street, Victoria. He was a member of the Sea Cadets and will be buried in cadet uniform. Besides his parents, he is survived by one brother, Herbert Blythe, and three sisters, Mrs. E. D. Farmer, Mrs. R. E. Lambe and Miss Isobel Blythe. The funeral will take place at 3:30 p.m. from the B.C. Funeral Chapel today. Interment will be at Ross Bay Cemetery.

CAPTAIN HOMANS WAS WELL-KNOWN MASTER

Captain James Homans, who died suddenly on Monday at Rocky Point, was a native of Halifax County, Nova Scotia, where he was born sixty-eight years ago. He had been a resident of British Columbia for nearly fifty years and, until his retirement, a few years ago, was well known as a tugboat master in coastal waters. Captain Homans is survived by four brothers, Edwin, Victoria, with whom he resided, and Stephen, John and Ebenezer, in Nova Scotia.

The funeral was held yesterday afternoon from McCall Bros.' Funeral Chapel, to Royal Oak Burial Park. The service at the chapel was conducted by Dr. A. F. Barton, during which the hymn "Abide With Me" was sung. The pallbearers were M. Keil, C. Newman, W. Garcin, W. Heater, H. Stanley and A. Strickland.

ESTABLISHED 1885

Ladies' Special Shoes

$5.95

Values to $10.00 and $11.00

Maynard's Shoe Store

649 Yates St. Garden 6514

WHERE MOST PEOPLE TRADE

HAYWARD'S B.C. FUNERAL Co.

Phones

E 3614 G 7679

NO INFLUX IS TO BE EXPECTED

Federal Department of Immigration Has No Word of Veregin's Reported Plans

No communication either from Peter Veregin, British Columbia Doukhobor leader, or anyone else had been received by the Federal Department of Immigration as to the talked-of plans of the Russian colonists to bring an additional 30,000 members of the sect to Canada, Premier Tolmie was advised yesterday by officials of the department at Ottawa.

Mr. Veregin's reported statement that he proposed to get the new influx of Doukhobors into Canada despite the Federal ruling that they would not be allowed to enter is not being taken seriously here, in view of the earlier announcements of the Federal Department on the matter.

Warsaw, Poland, has a new 120-watt broadcasting station.

CULBERTSON *on* CONTRACT

by *Ely Culbertson*

World's Champion Player and Greatest Card Analyst

JUMP RESPONSE TO PARTNER'S TAKE-OUT DOUBLE

In the event of a take-out double by partner, under the approach forcing system, the responding hand infers one of three things. First, that the doubler has a minimum of three honor tricks in three suits, or, second, three honor tricks in two suits with one good biddable suit, or, third, two and one-half honor tricks in two suits, holding a fairly solid "escape suit." The responding hand also knows that with no biddable suit and poor support for a major suit bid, even with three honor tricks his partner would not double.

Knowing these things makes his problem easy. He has several options, one of which is to pass. If there is an intervening bid he is, by that fact, relieved of the responsibility of responding.

First, his response may be a simple take-out of the double. This is made holding anything up to one and one-half honor tricks. Choice of suit will be dealt with later.

Second, holding about two honor tricks, his response should be a jump take-out. This shows top card strength and not suit strength, as the hand given as today's text illustrates. Incidentally, the hand shows the one instance in contract where it is permissible to make a jump bid on a nonbiddable trump suit. A jump bid is a bid higher than necessary to respond.

Third, holding more than two honor tricks and a good trump suit with about four trump tricks, the bid should be a double jump take-out.

The selection of the proper declaration is a needlessly difficult one to many bridge players. With two four-card suits, one a major and the other a minor, the former should be bid even though the latter is the stronger. With a four-card major and a longer minor, the major suit is given preference to the extent of bidding it when headed by the Knave or a higher card instead of a biddable five-card minor. However, a six-card diamond or club suit should be preferred to a four-card major of average strength. With a choice between two four-card majors, the spade should be bid. The puzzler for the average player is this—a hand having no stopper in opponents' bid, though four cards in the suit, and no other four-card suit. In this case the lowest three-card minor should be bid. Of course, if there is a stopper in opponents' trump, and at least one honor trick in the hand, no-trump is the answer. Even though holding a stopper, with a biddable four-card major, it is usually better to bid the suit. Should the suit be a minor, one honor trick in the hand, the no-trump is preferable.

West—Dealer.
East and West vulnerable

North: ♠ K 10 7 ♥ A K 4 ♦ 5 ♣ K 10 8 7 5 2

West: ♠ A 5 ♥ 10 6 2 ♦ A K 9 7 6 ♣ Q 4 3

East: ♠ J 9 8 4 2 ♥ Q 2 ♦ 8 3 2 ♣ J 9 6

South: ♠ Q 6 3 ♥ J 9 8 7 5 ♦ Q J 10 6 ♣ A

(Figures after bids in table refer to numbered explanatory paragraphs).

The bidding:

West	North	East	South
1♦	Dbl.(1)	Pass	2♥(2)
Pass(3)	3♥(4)	Pass	3NT(5)
Pass	4♥	Pass	Pass
Pass			

1. The approach forcing system prefers to show three honor tricks by doubling rather than a club bid inferring one and one-half honor tricks.

2. Although he has two sure "stops" in the diamond suit, South should bid two hearts. The bid shows two honor tricks in the hand, and South's length quite probably will be supplemented with strength in North's hand.

3. West realizes that North and South hold about five honor tricks and his partner's hand may be a blank. To rebid would be to invite a penalty double.

4. South's jump response permits North to bid the six-card minor, if he so desires, as he is quite sure the bidding will be kept open, but he has already decided that the hand should be played in hearts, so no good purpose would now be served by the club bid.

5. Now South shows his diamond stoppers.

The play of the hand was in no way involved. West opened the diamond King, then played the spade Ace, and continued with the small spade in spite of East's discouraging card. South won with the Spade Queen, led the club Ace and then played a small trump to Dummy's Ace. When East's trump Queen fell, the hand was "in." Declarer led a small club, trumping in closed hand with the Heart five. The next lead of the diamond ten West would not cover and Dummy threw off a club. The diamond Queen was led. West covered and Dummy trumped. Again a small club was led and trumped. The heart Knave dropped the ten and South had no more losers.

TODAY'S POINTER

Tricks

Trick is the common unit of measure, the stuff from which all bids (and plays) are built. There are three distinct kinds of tricks: honors, low cards in four-card or longer suits and low cards in short suits. Low-card tricks are of value at some bids only and not at others. The "ruffing" or short suit kind of a trick, for instance, is of value only in the Dummy and only as a Supporting Hand to partner's trump bid. The same hand if played at no trump, where short suit tricks are non-existent, would have a totally different value.

Again, a low card established in a long side suit might be as good as an Ace at no trump but is worthless if the same hand is played at opponents' trump bid. Only honors are sufficiently stable to be used as a general yardstick for all hands and for all bids.

Wife: "John, what is the difference between direct taxation and indirect taxation?"

Husband: "Why, the difference between your asking me for money and going through my trousers pockets while I'm asleep."

UNVARYING

AS THE POLES

The first time you taste *White Seal Beer* you enjoy its fine mellow flavor, its invigorating strength; the next time you are delighted to find it just as good, and after that you know that at last you have found a beer that can be depended upon to give you the same enjoyment whenever you drink it. This uniform high quality in *White Seal Beer* is achieved only by the use of the best of malt and hops and by the long experience and the conscienciousness of our expert brewers who take great pride in keeping every brew of *White Seal Beer* identical. Like an old friend, *White Seal Beer* is "Always the same."

Order a Carton today at any Government store . . . in the convenient container.

White Seal Beer

The Kiewel Brewing Company Ltd.
St. Boniface, Man.

This Advertisement is not published or displayed by the Liquor Control Board or by the Government of British Columbia.

14109

Kirkham's Money Savers

SPECIAL LOW PRICES IN EVERY DEPARTMENT
FREE DELIVERY AT CARRY-AWAY PRICES

Ensign Orange Marmalade, 4-lb. tin for 39¢
Del Monte Large Prunes, 2-lb. pkts. Reg. 30c, for 24¢
C. & B. Vinegar. Our own bottling. Large bottle 18¢
Holly Brand Bartlett Pears, 2 tins for 31¢
New Australian Seedless Raisins, 3 lbs. for 29¢
Brunswick Sardines, 5 tins for 27¢
Wild Rose Pastry Flour, 10-lb. sacks 39¢
Price's Baking Powder, 6-oz. tins. Reg. 33c, for 23¢
Ogilvie's Oatmeal, 5-lb. sack for 25¢
Durham Corn Starch, 1-lb. packets, 2 for 19¢
Ready-Cut Macaroni, 3 lbs. for 14¢
Post's Bran Flakes, 2 for 25¢
Black Cooking Figs, 3 lbs. for 22¢

Beekist Pure Honey, in bulk. Bring container, per lb. 15¢

Fraser Gold Large Tender Peas, 2 tins for 25¢
Todd's Sunflower Pink Table Salmon, ½-lb. tins, 2 tins for 15¢
Crystallized Ginger, lb. 18¢
Icing Sugar, 3 lbs. 23¢
Dutch Maid Salad Dressing. Large 23-oz. bottles 39¢
Sunset Ripe Olives. Regular large 25c tins 19¢
Heinz Soups — Tomato or Vegetable, 3 tins 29¢

Jif Soap Flakes. Large cartons 18c
Royal Crown Washing Powder, 25c packet, 19¢
Royal Crown Refined Washing Soda, 2 packets for 15¢

Floor Brooms. Fine for camp. Each 29¢
Richard's English Carbolic Soap, 6 cakes for 25¢

Fancy Assorted Biscuits. Strictly fresh. Reg. 35c lb., for 25¢

Ormond's Cream Crackers. Large packet 18¢
Butternut Candy. Regular 25c lb., for 20¢

Ormond's Ginger Snaps. Strictly fresh. Special at 2 lbs. for 27¢
Chocolate-Coated Caramels. Regular 40c lb. for 28¢

Huntley & Palmer's Shortcake, ½-lb. packets. Regular 30c, for 24¢
Peppermint Bull's-Eyes. Reg. 40c lb., for 28¢

TRADE WITHIN THE EMPIRE

Jamaica Oranges, dozen 35¢
Jamaica Grapefruit, 6 for 25¢ and 4 for 25¢
Australian Oranges, dozen, 60¢ and 50¢

Fine Cooking Apples, 7 lbs. for 25¢
Nice Ripe Bartlett Pears, per dozen 40¢
Ripe Peaches, dozen 40¢
Very Fine Watermelon. Half or whole, per lb. 6¢
Seedless Grapes, per lb. 15¢
Fresh Cucumbers. Extra large. Each 5¢
Fine Apricots, 2 lbs. 25¢
Fresh Ripe Pineapples. Hawaiian. Each 40¢
Fresh Salted Peanuts, lb., 11¢
Peach Plums, basket 45¢

Fine Ripe Tomatoes, 2 lbs. 25c
Fine Island Potatoes, 10 lbs. for 13c
Per sack $1.10

Golden Bantam Corn at, per dozen 35¢
Large Head Lettuce, each 5¢
Fresh Carrots and Beets at 3 bunches for 10¢
Green or Wax Beans, 3 lbs. for 15¢
Vegetable Marrow, per lb., 4¢
Fresh Cauliflower, each 15¢

Delicious Home-Cooked Corned Beef, sliced, lb. 18c
2 lbs. for 35¢
Delicious Home-Cooked Potted Meat, sliced, per lb. 15c

Extra Choice Home-Cooked Ham, sliced, per lb. 42¢
Home-Cooked English Brawn, sliced, per lb. 15¢
Picnic Hams, per lb. 21¢
Cottage Rolls, per lb. 25¢
Pure Salad Oil, large 22-oz. bottle for 35¢
Delicious Jellied Lunch Tongue, sliced, per lb. 38¢
New Style Ham Bologna, sliced thin, per lb. 18¢
Very Mild Cheese, per lb. 20¢
Peanut Butter, 2 lbs. for 25¢
Reception Mayonnaise—
16-oz. jar 35¢
8-oz. jar 19¢

Mild Sugar-Cured Breakfast Bacon, piece cut. Per lb. 23c
Finest Fresh-Made Alberta Creamery Butter, per lb. 29c
3 lbs. for 83¢

CHOICE QUALITY BEEF AT LESS THAN PREWAR PRICES—LOOK AT THESE PRICES

YOUNG N.S.W. MUTTON—
Shoulders, lb. 11¢
Loins, lb. 15¢
Legs, lb. 20¢

NEW SOUTH WALES LAMB—
Shoulders, lb. 15¢
Loins, lb. 20¢
Legs, lb. 28¢

Dressed Rabbits, each 30¢
Calves' Liver, lb. 35¢
Boiling Fowl, lb. 22¢

LOCAL SPRING LAMB—
Shoulders, lb. 16¢
Legs, lb. 32¢

Fresh White Spring Salmon, per lb. 10c

CHOICE QUALITY BEEF—
Pot Roasts, per lb. 8¢
Boiling Beef, per lb. 6¢
Stewing Beef, 3 lbs. 25¢
Minced Beef, per lb. 7¢
Prime Rib Roasts / Rolled Roasts / Rump Roasts per lb. 18¢

YOUNG GRAIN-FED PORK—
Shoulders, lb. 15¢
Legs, lb. 20¢

Pure Pork Sausage, 2 lbs. 45¢
Veal Shoulders, lb. 15¢
Stewing Veal, lb. 10¢

Young Red Salmon. Whole or half fish, lb. 7c

H. O. KIRKHAM & CO., LTD.
612 Fort Street
NEW TELEPHONE NUMBERS
G 8121 Groceries (3 Phones) E 8031 Fruit
G 8135 Meats, Fish, Provisions (2 Phones) E 8251 Office and Delivery Inquiries

DON'T READ THIS
Unless your feet are bothering you. C. Atherly, of Vancouver, writes about "Mosco," the wonder remedy for Corns, Callouses and Warts, as follows: "It is very good; it is making my feet fine."
Try "MOSCO." Too. 50c Jar. at
STEWART The Shoe Man 1613 Douglas St.

Burlington Tour—Another of the Burlington touring parties reached the city yesterday for a stay of two days here. There are about a dozen in the company. The Burlington groups are visiting here each week throughout the months of July and August. They are at the Empress Hotel.

Insist on "GRANT'S BEST PROCURABLE"—The Original
For Sale at Vendors or direct from "Mail Order Dept." Liquor Control Board, Victoria, B.C.

This advertisement is not published or displayed by the Liquor Control Board or the Government of British Columbia.

City and District

Week-End Visitors—Today two touring parties are expected at the Empress Hotel to spend the week-end here. These are under the American Express Company and the Travel Guild.

Beer Plebiscite—John R. Wilson, Cloverdale, was named returning officer yesterday for the plebiscite on the sale of beer by the glass in licensed premises, to be held in the Hall's Prairie division of the Delta district on August 15.

Man Surrenders—Provincial Police yesterday reported that Oliver Barrieau, wanted on a charge of obtaining money in Vancouver under false pretences, had surrendered. Bail was set at $50 and the case remanded by Acting Magistrate C. J. Prior until next Wednesday.

On Business Trip—C. H. Orme, Mayor of Prince Rupert, is in the city for a couple of days. He came to Victoria on a business trip. He is a partner in the McGill & Orme Pharmacy here. He will leave this evening for the Mainland on his return trip to the North.

Auto Accident — K. Hagashi, of 1011 Hillside Avenue, was struck down by an automobile driven by Mrs. D. V. McGary, of 646 Hillside Avenue, late yesterday afternoon. The accident occurred at the intersection of Fisgard and Douglas Streets. Hagashi suffered only minor injuries.

Travel Party Here—A party of tourists under the guidance of Miss Patteson, which is touring the West, arrived in the city yesterday for a short stay. They are guests at the Empress Hotel and will remain over until this afternoon. The members of the group are taking in the points of interest about Victoria during their visit.

Earthquake Recorded—The seismograph at Gonzales Observatory yesterday recorded a severe earthquake estimated at 5,900 miles' distance in a southwest direction, F. Napier Denison announced. The shocks continued for a period of four hours, commencing at 6:25 p.m. Location was placed as possibly in the vicinity of Formosa.

Tenders Invited—Alternative bids on a highway bridge for Ashcroft, new vault accommodation at the court house, New Westminster, and a fire alarm system at the Boys' Industrial School, Coquitlam, are the subject of tenders now being called by the Department of Public Works, returnable at various dates between August 10 and August 24.

Threatening Fire—A fire of threatening proportions was extinguished by the provincial fire rangers early yesterday. The blaze started on the Thomas Madders property near Luxton and for a time nearby homes were menaced. The fire started in a woodshed at the rear of a cottage occupied by Mr. and Mrs. Benjamin Mills.

Fourteen Fires—Brush fires in the Greater Victoria area have reached the total of fourteen for this week, including six yesterday. Two of them occurred at Beacon Hill and four in Saanich. Those in Saanich were located as follows: Two on Ten Mile Point and two on Carey Road. A small fire in a shed at 1320 Dallas Road almost started a grass fire late last night.

Review Mount Douglas—Premier Tolmie announced yesterday that the Government proposed to call Victoria City and Saanich municipal leaders into conference in regard to the future disposition of Mount Douglas Park. He would confer, he said, with Mayor Herbert Anscomb and Reeve William Crouch during the course of the next few days.

Unsuccessful Holdup — Sang Chong, 756 Johnson Street, reported to Sergeant Benjamin Acreman last night that he had been held up by two tall youths, about nineteen years of age, while he was crossing a vacant strip of property running from Johnson Street to Pandora Avenue in the 700 block. The Chinese said he scared the boys off and gave chase, but was unable to overtake them. Police are investigating.

Telephone Picnic—Members of the staff of the British Columbia Telephone Company from Victoria and the Mainland, are today enjoying an outing to the new recreation grounds at Newcastle Island. The Victoria contingent is leaving aboard the Princess Patricia, and will be joined by the Mainland group. A programme of sports and outdoor games has been arranged by the committee in charge.

Enjoy Outing — Children of the Protestant Orphanage and Children's Aid Home were treated to an outing at Elk Lake on Thursday. After picking about 500 pounds of berries, they spent the afternoon in swimming. Joseph North, who arranged the outing, extends thanks to Mrs. Bardens for berries, C. & C. Taxi Company for transportation, and the Old English Beverage Company for two cases of soft drinks.

City Beautification—With a view of advancing plans of general beautification of the Capital City, a meeting of the Chamber of Commerce special committee was held yesterday afternoon with a committee of representatives of the City Council. It is planned to bring all committees under one head and this matter was the principal item under discussion yesterday. The committee will meet again next Tuesday.

Freed on Bail — Ronald Cameron Stewart, awaiting trial on a charge of sedition, involving the distribution of literature among His Majesty's forces, was released yesterday on bail of $5,000 in three sureties. Stewart, who gave an undertaking through his counsel, P. J. Sinnott, that he would keep the peace while awaiting trial, was brought from Oakalla jail yesterday. He was released when bail bonds were approved and accepted by court officials here.

New Section Formed—The National defence section of the Amalgamated Civil Servants was formed last night at a meeting held in the Law Chambers. Officers of the new body were elected as follows: Secretary-treasurer, Alex. Geddes, and delegates to local council, T. Spouse, W. H. Dalloway and J. Neilson. Vote of thanks were extended to Stanley Shrimpton, president of the local council; Sidney Chiverall, vice-president, and A. H. C. Jones, secretary-treasurer of the council, for assistance in connection with the organization of the section.

Inspect Junk Piles—City Engineer F. M. Preston, City Solicitor H. S. Pringle, James Barr, building inspector; M. Kirkpatrick Crockett, land commissioner; Dr. Richard Felton, medical health officer, and Thomas Lancaster, city sanitary inspector, yesterday completed an inspection of a junk pile at the rear of buildings fronting on Johnson, Cormorant, Government and Store Streets. The officials will make a report to the next meeting of the City Council. The inspection was made with a view of determining the responsibility of removal of the huge piles of scrap iron and rubbish.

Teachers Visit City—L. M. Bursk, of Pittsburgh, Pa., was here yesterday with a touring party of teachers from the East. There were ten in the party, which composed one of the educational groups that Mr. Bursk conducts through the West each year in co-operation with the University of California. They were guests at the Dominion Hotel during their stay in Victoria. A day's stop will be made at Banff on the way East. The party came West by way of California. Mr. Bursk will bring another party to the Pacific Coast during the Winter season.

Want Reserve Kept—In representations to the Government yesterday, the District of Chilliwack proposed that the former Dominion reserve lands on Cultus Lake be continued by the Province as a park area, in perpetuity, and reserved from industrial uses. The site was part of the railway belt lands deeded to the Province by the Federal Government, it is understood. Leslie Bryce, clerk of the district municipality, met officials of the Government yesterday and arranged for a further discussion Monday with Hon. William Atkinson and departmental officials on the subject.

The timid miss of yesterday used to be just a pebble on the beach—now she is a little boulder.

Announcements

The great distinction between electrical treatment and all other methods to remove superfluous hair is that it absolutely, surely and permanently distroys the hair instead of merely temporarily removing it from the surface, and the pain is just the ordinary stinging sensation peculiar to all electrical treatments—so there is absolutely nothing whatever to be afraid of. Miss Hanman, 503 Sayward Bldg. Phone G 7642.

Mrs. Drake will take charge of your wedding luncheon, supper or private party. Equipment and efficient help. Provide dainty and delicious food always. E 2622.

MANY ATTEND BIG FUNCTION

Cricketers and Friends Enjoy Successful Banquet at Empress Hotel

Nearly 150 cricketers and their friends gathered last night at the Empress Hotel for a most successful banquet in conjunction with the Western Canada cricket tournament, being staged in Victoria this week.

A. G. Bolton acted as toastmaster and proposed the toast to "The King," after which he called upon J. Fyfe-Smith, of Vancouver, to propose a toast to "The Province."

"The people who live in British Columbia have a great deal to be thankful for," said Mr. Fyfe-Smith, "and I am sure that our visiting cricketers will be sorry to leave." He told of a recent trip he had made into the interior of the province, and extolled the grandeur of the country. He also referred to the beauties of Garibaldi Park and the Cariboo district.

SPORTSMEN'S PARADISE

"I appreciate the honor bestowed upon me in replying to a toast to my native province," declared Hon. R. H. Pooley, K.C., Attorney-General. "There is no better spot in the world for sportsmen of all descriptions," he continued, "including those who prefer fishing, hunting, golfing, yachting, and all outdoor games.

"Victoria is the home of cricket in the Pacific Northwest, and I can recall the days when Victoria teams traveled south to San Francisco and other Pacific Coast cities to play international matches. The game, however, has died off in the South in recent years, but I understand that it is being revived there." Mr. Pooley expressed the hope that the visitors would all return to Victoria.

In a very humorous and appealing manner the Very Rev. C. S. Quainton, Dean of Columbia, proposed the toast to "Cricket."

"GREATEST OUTDOOR GAME"

"Cricket," he said, "is the greatest outdoor game in the world and is played by everyone, from royalty down to the workingman. The game has much beauty and charm and makes a man fair, manly, and generous to his opponent." In conclusion, the Dean gave praise to the captains of the four representative teams for the games that their elevens had played during the tournament.

Percy Broadfoot, of Vancouver; T. L. Wright, of Alberta; C. V. Parkinson, of Saskatchewan, and R. Bingham, of Manitoba, captains of the respective teams, were called upon in turn to reply to this toast. Each of the captains expressed sincere thanks for the hospitality extended by Victoria and the British Columbia association during their stay here, and congratulated the British Columbia team on their excellent victory.

Alan Roughton, of Alberta, proposed the toast to "Kindred Sports," and Alderman James Adam, in replying, told of the honor that had been bestowed on Victoria by the visit of the cricketers.

"Victoria is an all-year-round playground," declared the civic official, "and with the excellent weather that the city has, sport activities here are varied." Alderman Adam urged the promotion of sport among the young people of all cities because he felt that "the young people of today are the players of tomorrow." He also complimented Percy C. Payne for the interest he displays in promoting sport among the youth of the city.

"This is the greatest toast a man can propose," said S. A. Pink, of Manitoba, in calling on the gathering to drink to "The Ladies." Mr. Pink spoke of the keen interest taken by so many women of Victoria and British Columbia in cricket. He expressed thanks to Mrs. A. G. Bolton, who, he said, had done much to make the visit a success. Her efforts had also been strongly aided by others, too, he concluded.

On arising to answer this toast, Mrs. Bolton was greeted with a great round of applause.

"On behalf of the ladies, I wish to thank you for the kind words extended to us," she said, "and my only hope is that you will all come back, as cricket is only one of the many great attractions on our beautiful Vancouver Island."

REGISTRATIONS GROW STEADILY

Over One-Third of List Are Those Entering Province Within Last Three Months

Registrations under the provincial unemployment relief plan up to yesterday afternoon were reported at a total of 5,387, not including late returns still coming in for the day and which have not yet been checked. The aggregate to date, it was estimated, is in the neighborhood of 5,800 registrations.

Of those analyzed and filed, 34.8 per cent were in respect of transients, 47.7 per cent municipal residents and 17.5 per cent provincial residents. Registration of applicants of non-British birth now number 1,082, or roughly 20 per cent of the list. In addition fifty women have been issued certificates of registration.

A delightful programme of musical entertainment was given last night at the monthly meeting of the Victoria Cymrodorian Society held in the Sons of England Hall, Broad Street. A large number of members attended and heartily applauded the excellent numbers. At the close of the concert, refreshments were served by Mrs. R. T. Williams.

Those who contributed to the entertainment were: Miss Dorothy Burgess, Dr. Bryce, Miss Joyce Hodges, Miss H. Bowden, Miss H. Dobson, Miss Faith Cayley, Mrs. W. C. Williams, Miss Grace Hay, Miss Beatrice Stromkins, George Guy, Miss A. Williams, W. Clarke and T. Roberts. Mrs. R. Mason accompanied the artists at the piano.

VICTOR "Superette"

A Little Radio With BIG Set Performance

$89.50

A full-size eight-tube screen-grid radio in a beautifully proportioned small cabinet. Convenient to take to the country and bring back to town later on. Victor quality throughout and with all the improvements of the best 1932 sets to give performance equal to your highest expectations. Hear it today.

Fletcher Bros. (VICTORIA) LIMITED
1110 Douglas Street

You Owe Yourself Protection Through
Fire INSURANCE Automobile
ELSIE B. RICHARDS
Suite 7, Metropolitan Building, opposite Postoffice
PHONE EMPIRE 7722

The Quickest
Electric Appliance for Heating Water
An Electric Kettle, made in two sizes, 5 and 10 pints. Connects to any wall receptacle.
Hawkins & Hayward Limited
Electrical Quality and Service Store
1121 Douglas St., Cor. View. Phone E-1171

PIONEERS

WITH other immortal pioneers, the name of DUNLOP is engraved in stone on the Ford Museum at Dearborn . . . a tribute to the man who founded the pneumatic tire industry.

The history of DUNLOP is the history of the modern tire. Founders of the pneumatic tire industry . . . first to build a cord tire . . . first to develop the drop center rim . . . first to develop the straight side tire . . . first to build the Cleated-Grip tire . . . DUNLOP has pioneered at every step.

To-day DUNLOP has over $200,000,000 in resources . . . 50,000 skilled craftsmen . . . 42 years of tire building experience. And to-day, as ever, DUNLOP is a pioneer of new improvements, new discoveries—better tires.

DUNLOP CABLE CORD TIRES

TRACTION-BALLOON:
The finest general purpose balloon tire science can build.

PACEMAKER:
An exceptionally strong, long mileage balloon tire, slightly lower in price than Traction-Balloon.

MULTIPLE-BEAD BUS-TRUCK:
A massive, new, patented wide-tread tire to carry heavy loads at new low cost per mile.

CLEATED-GRIP:
Grips like a cleated shoe. Gives safety and traction in mud and snow—and definite extra miles. Patented—exclusively DUNLOP.

Sir Malcolm Campbell established a new world's land speed record of 245.7 m.p.h. this year on DUNLOP Tires. His previous record, and that of the late Sir Henry Segrave, were also made on DUNLOP Tires.

DUNLOP
REINFORCED CABLE CORD
TIRES

Wholly Canadian and British. Sold only by DUNLOP *Dealers*

TIRES — BELTING — HOSE — RUBBER FLOORING — GOLF BALLS — CEMENTS — MECHANICAL RUBBER PRODUCTS

Distributors: AUTOMOTIVE SALES COMPANY, 618 Pandora Avenue, Victoria, B.C. Phone E 4531

PEOPLE APPLAUD PASTOR'S REPLY

There was a crowded and anxious congregation in St. George's West Church, Edinburgh, on a recent Sunday forenoon, in the expectation that Dr. James Black would announce his decision regarding the invitation he had received to consider a call to the Marble Collegiate Church, New York. When Dr. Black began his statement with a reference to the attractions of the American sphere, the elati of a new start and the lightening of the labor of preparation, there was dismay on many faces, as it seemed to be thought he was leading up to a declaration that he was going.

Then as he went on to speak of the ties that bound him to Edinburgh and of St. George's as offering one of the most cosmopolitan pulpits in the world, the atmosphere became charged with hop The climax came with his final words: "I have today cabled to the New York church, asking them to proceed no farther, and I have decided to remain with you in the work which is so near to our hearts."

So great was the relief that there followed an emotional scene such as is rarely witnessed in a Presbyterian church. Many of the people were visibly moved, and there came a spontaneous and prolonged burst of applause which will long be remembered in St. George's.

COMMUNISM WAS CAUSE OF FLURRY

A little flurry was caused at the recent Y.M.C.A. convention at Toronto by the report that instructions had some from Moscow to Canadian Communists to interfere in every way possible with the international meetings being held in the Ontario capital. It was stated by conference officials that no one with "Red" leanings had been included in the 1,500 delegates. "We take it as a compliment that Communism fears us sufficiently to issue such instructions," said a prominent member.

According to the latest figures, there are 1,691,546 young men and boys with Y.M.C.A. membership cards throughout the world, of which 1,100,000 are in North America. The Canadian figures total 51,000 members, 272 paid officers, 66 buildings and net property and funds $8,000,000.

That Canada was forced into an "international complex" on account of the great diversity of population was stated by R. F. McWilliams, K.C., of Winnipeg, who pointed out to the Y.M.C.A. audience that there are 80,0000 persons in Montreal who are not English or French, and that 28 per cent of the people of the Dominion are neither English nor French. He urged the building of a nation in which all peoples will find the spirit of brotherhood prevailing and something in harmony with and native to themselves.

Nearly Forty Attend Grace Bible School

The Daily Vacation Bible School at the Grace Lutheran Church closed the first week on Friday with an unusually fine record. The daily attendance averaged nearly forty, and all departments did effective work.

The staff this year consisted of the pastor, Rev. Theo. A. Jansen, with Mrs. T. A. Jansen, Miss Anna Miller, Miss Jeanette Miller, Miss Wathleen Neuman, Miss Margaret Gower, Miss Lovisa Jansen and Mrs. J. A. Jansen. The closing exercises will be held on Friday evening, August 14, at 7:30 o'clock.

SOCIAL OFFICERS TO LEAD SERVICE

Commandant and Mrs. Fullerton, the Victoria social officers, will lead the meetings tomorrow at the Salvation Army Citadel, Broad Street, which will commence at 7 a.m., 11 a.m., 3:15 p.m. and 7:15 o'clock. Sunday school is held at 2 o'clock in the citadel, children being received from the age of four years, and any not attending elsewhere during the Summer months are always welcome. Sand tray classes in the primary department make the Bible lesson very interesting for the little ones.

The Citadel Life Saving Guards, girls of 'teen age, went into camp on Thursday at Ricky Point, under the command of Regimental Leader, K. Allan (Vancouver) and Guard Leader Mrs. Scarff, of the local troop. Ensign and Mrs. Thierstein, the commanding officers of the citadel corps, accompanied them. Visiting days will be today and next Wednesday.

FORMER MINISTER IS HERE FROM VANCOUVER

The rector of the Church of Our Lord, Free Church of England, being away on vacation, the sermons tomorrow will be preached, both morning and evening, by Rev. T. W. Gladstone, now of Vancouver.

Rev. Dr. Hubley, who was last Sunday's preacher, has returned to Vancouver.

New Method Laundries Ltd.
G arden 8166

Mrs. Ellis to Visit First Spiritualist

First Spiritualist Church will have a worker from the United States for the Sulday services. Mrs. Ellis is a good speaker and clairvoyant. Formerly of Los Angeles and now of Bellingham, she has earned by her splendid work a reputation of holding the attention of capacity audiences. Public circle Monday. 926 Fort Street.

PROPOSE MISSION TO HEADHUNTERS

Presbyterian Church in Canada Extending Its Work in Old-Time Mission Field

That the Presbyterian Church in Canada is planning to reach the headhunters of the east coast of Formosa was announced in Toronto at a recent meeting held to bid farewell to four outgoing missionaries. For many years, said Rev. George Mackay, of that country, the door to this work had been closed on account of the Japanese Government refusing to allow any to enter among the tribe. But now the door was opening and a great opportunity was presented to Christian missionaries.

At the same meeting Mrs. Mackay, whose husband is the son of the Formosan pioneer, Dr. George Leslie Mackay, stated that several Buddhist priests and nuns had embraced Christianity. Rev. Allan and Mrs. Reoch will be the church's representatives in Manchuria, this field having been opened up several years ago by Dr. Jonathan Goforth.

Dr. A. S. Grant, the secretary of the General Board of Missions, declared that the Presbyterian church, in spite of the present depression, would not check its foreign mission activities. Referring to the diamond jubilee of the Formosan work in 1932, he stated that the Canadian church would send a representative (the Moderator, it was hoped) to visit the Formosan fellowship during the jubilee.

REV. W. P. GOARD WILL LECTURE

On Thursday and Friday, lectures will be delivered by Rev. W. Pascoe Goard, LL.D., F.R.G.S., in St. John's Church Sunday school room, under the auspices of the British Israel Federation of Canada.

On Tuesday, W. H. Blackaller will, at 8 o'clock, conduct a question class on "British Israel Truths," in the Gordon Block, 739 Yates Street.

Will Tell Story Of Ancient Days At Glastonbury

"Joseph of Arimathea at Glastonbury and the Purpose of His Mission." E. E. Richards will give an address on this subject, under the auspices of the British Israel Federation, on Monday, August 10, at 8 o'clock, in the Alexandra Club auditorium, Campbell Building, Fort and Douglas Streets.

Mrs. Grant to Speak On Bible Guide in The Business World

The Unity Centre, 739 Yates Street, will, tomorrow, have two very interesting services. At 11 o'clock Mrs. Gordon Grant will speak on "The Kingdom of God Is Power." At 7:30 the subject will be "Is the Bible a Safe Guide for Business?" The Sunday school will meet at 11 o'clock, in charge of Charles Bazett. The usual services will be held during the week.

NANAIMO RIVER SCENE OF BLAZE

Burning of Tool House Containing Drums of Gasoline Makes Spectacular Fire

NANAIMO, Aug. 7.—Fire of unknown origin this morning destroyed the tool house and all contents at the Nanaimo River Bridge, with an estimated loss of $500.

The tool house was a frame building erected by the Public Works Department, and contained two gasoline drums containing seventy gallons of gasoline, and other materials being used in the construction of the new bridge over the river.

Nelson York, a nearby resident, heard an explosion, and, on looking out, saw a blaze. He summoned help, but it was too late to overcome the headway made by the flames.

EVANGELICAL MEETINGS

Evangelical meetings at the Gospel Hall, 2647 Douglas Street, will be conducted tomorrow afternoon and evening by Dr. Thomas Oliver, of Galashiels, Scotland. The afternoon meeting will commence at 4 o'clock and the evening gathering at 7 o'clock. The public is invited.

KEEP LOOKING YOUNG.

The NEW METHOD PERMANENT WAVE will take years off your appearance, because of its youthful style and the new beauty it adds to your hair. Given by experts at THE $5 PERMANENT WAVE SHOP, corner Fort and Douglas (upstairs). Dial Empire 0522. •••

Spradlin's Odorless Mothproof "It's Permanent"
Furs Permanently Mothproofed
6 Winch Building E 0724

DEAN CHOOSES HELPFUL TOPIC

Christ Church Sunday Evening Theme Will Be "How to Be Good"

The services at Christ Church Cathedral on Sunday will be as follows: Holy Communion at 8 and 9:30 a.m., Matins at 11 o'clock and Evensong at 7:30 o'clock.

The Rev. E. W. P. Carter will preach at the morning service and the Very Rev. C. S. Quainton, Dean of Columbia, will preach at 7:30 p.m. The subject of the Dean's sermon will be "How to Be Good."

Matins will be said daily at 9:30 a.m. and Evening Prayer daily at 5:15 during the week, together with Holy Communion on Thursday morning at 8 o'clock.

The Dean will repeat by special request his lecture on "The History of the Jews From the Persian Rule Till the Time of Christ" on Monday evening, August 10, at 8 p.m. in the chapel of the Memorial Hall.

Archbishop Was Friend Of English

The association of the late Archbishop Soderblom, of Sweden, a sketch of whose career was given on this page last Saturday, began more than twenty years ago, according to The Guardian, of London. He was a member of the conference at Upsala which met the commission appointed by the Archbishop of Canterbury after the Lambeth Conference of 1908 to consider the establishment of an alliance between the Church of Sweden and the Church of England, and it was to the findings of this commission that the Lambeth Conference recognition of Swedish Orders in 1920 was due.

When he was consecrated in 1914 his friends in the Church of England joined in presenting him with a golden pectoral cross which he treasured throughout his life. He was constantly in England and had hosts of friends, staying often with the Archbishop of Canterbury at Lambeth, also with the Bishops of Durham and Winchester. Dr. Soderblom has preached in Canterbury and in Peterborough Cathedrals and in other churches.

Radio Programmes

Summary of Schedule of Victoria and Other Pacific Coast Stations

Saturday's Programme

CFCT, Victoria, B.C. (475.9m)

8:00 a.m.—"Good Morning."
8:15 a.m.—Request music until noon.
12:00 noon—Melody Time.
12:30 p.m.—Super Walkathon.
6:00 p.m.—Sunset Time.
6:30 p.m.—Super Walkathon.
6:45 p.m.—Musical Miniature.
7:00 p.m.—Popular programme.
7:30 p.m.—Bert Zala at the piano.
10:00 p.m.—Super Walkathon.

The following programmes, for the convenience of readers, have been divided into half-hour sections and contain the feature offerings of the National, Columbia, Northwest, Canadian Pacific and Canadian National, National Pacific and Don-Lee Columbia networks and cover the twelve-hour period beginning at 9 a.m.

9:00 a.m.—Nat., Joint Recital; Col., Felix Ferdinando and His Orchestra; Nat. P., The Lumberjacks.
9:30 a.m.—Nat., National Farm and Home Hour; Col., Savoy Plaza Orchestra; N.W., Grant Merrill, piano.
10:00 a.m.—Nat., National Farm and Home Hour; Col., Columbia Artists Recital; N.W., Robert Monsen, tenor.
10:30 a.m.—Col., Columbia Salon Orchestra; Nat. P., Woman's Magazine of the Air.
11:00 a.m.—Col., The Four Clubmen; Nat. P., Woman's Magazine of the Air.
11:30 a.m.—Saturday Syncopators; Nat. P., Organ Recital.
12:00 noon—Col., Ann Leaf at the Organ; Nat. P., Piano Capers.
12:30 p.m.—Pacific Feature Hour; Col., Col., Spanish Serenade; N.W., Organ Concert.
1:00 p.m.—Col., Winegar's Barn Orchestra; Nat. P., Hotel St. Francis Drake Orchestra.
1:30 p.m.—Nat., Song Shoppe; Col., Tony's Scrap Book; Nat. P., Hotel St. Francis Drake Orchestra.
2:00 p.m.—Nat., Highroad of Adventure; Col., Ted Husing's Sportslants; N.W., Mardi Gras.
2:30 p.m.—Nat., Black and Gold Room Orchestra; Col., Reis and Dunn; C.P.R., Fireside Symphony.
3:00 p.m.—Nat., Laws That Safeguard Society; Col., Morton Downey; C.P.R., Fireside Symphony.
3:30 p.m.—Nat., Pickard Family; Col., Armand Vecsey and His Orchestra; C.P.R., Princess Pat Band.
4:00 p.m.—Nat., Webster Programme; C.P.R., Princess Pat Band.
4:30 p.m.—Nat., Fuller Man; Col., Mary Charles; D.L.B., Sharnova Trio.
5:00 p.m.—Nat., General Electric Hour; Col., The Columbians; D.L.B., Sharnova Trio.
5:30 p.m.—Nat., General Electric Hour; Col., Columbia Educational Features; N.W., Garden Talk.
6:00 p.m.—Nat., B. A. Rolfe and His Lucky Strike Orchestra; Col., Hank Simmon's Show Boat; CNRV, Musical programme.
6:30 p.m.—Nat., B. A. Rolfe and His Lucky Strike Orchestra; Col., Anheuser Busch Programme.
7:00 p.m.—Nat., Amos 'n' Andy; Col., Fryer's Cremo Band; Nat. P., Gilmore Circus.
7:30 p.m.—Nat., Sisters of the Skillet; Nat., Little Jack Little; Col., Will Osborne and His Orchestra; Nat. P., Gilmore Circus.
8:00 p.m.—Nat., Hal Kemp and His Orchestra; Col., Jack Denny and His Orchestra; Nat. P., Bluebird Melodies.
8:30 p.m.—Nat., Hal Kemp and His Orchestra; Col., Nocturne, Ann Leaf at the Organ; N.W., Eighteen Feet of Harmony.

KOMO, Seattle (525.9m)

9:00 p.m.—The Cotton Pickers, NBC.
9:30 p.m.—The Globe Trotter.
9:30 p.m.—Spotlight Revue, NBC.
11:00 p.m.—Jantzen Beach Orchestra.
12:00 midnight—Organ recital.

KJR, Seattle (309.1m)

9:00 p.m.—Vic Meyers' Butler Hotel Orchestra.
10:00 p.m.—Moonlight Melodies: Chet Cathers, baritone; Jan Russell, violin; Mabel Mohrmann, piano, Jan Russell, 'cello.
11:00 p.m.—Cole McElroy's Orchestra.
12:00 midnight—Midnight Revelers.

Woman Falls to Death From Apartment Block

VANCOUVER, Aug. 7.—Mrs. A. H. Plummer, Nelson Street, wife of Rev. A. H. Plummer, Baptist Church missionary, fell to her death today at 2:30 p.m. from the top of a six-story apartment block at 1086 Bute Street.

Mrs. Plummer returned with her husband from Bolivia a year ago after four years in the Baptist mission field in that country. Her husband is acting minister at the Baptist Church at Chemainus.

Surviving her are her father and mother, Mr. and Mrs. J. M. Pattullo, her husband and two sisters.

Mistress (reading applicant's references): "What! You have had six places in a month?"

Maid: "Yes, ma'am. The days of the good mistress are over."

UNKNOWN GIVER MAILS $1,000

Mayor Anscomb Received Generous Cheque for Citizens' Unemployed Fund

An anonymous donation of $1,000 towards the Victoria Citizens' Unemployed Relief Fund, which Mayor Herbert Anscomb found in his mail yesterday morning, failed to cause him the least surprise.

"It was very welcome," His Worship told The Colonist, "but it did not come as a surprise. I am, and always have been, confident that Victoria's citizens will not fail in their duty to the families of men who are out of work through no fault of their own. I shall not be surprised at any evidence of their generosity, and the possibility of making a rich "strike" with every slash of the letter-opener, provides a thrill which makes the business of opening the morning's mail a real adventure."

WELCOME DONATION

Sir Frank Barnard, K.C.M.G., president of the committee, expressed his pleasure when informed of the generous gift. The fact that the committee has not yet launched the appeal in earnest, but only perfecting the organization in preparation for the drive, makes the donation all the more significant.

"The money provided by a generous public will 'keep the wolf from the doors' of many citizens who never before knew want," declared Fred Landsberg, campaign manager. "Everyone hopes the tide will turn and that prosperity will soon come again, but, while waiting for the turn, each one of us can do something to lighten the burdens of needy families; and the aggregation of thousands of large and small donations will result in the objective being attained."

INCREASE BUSINESS

A fund of $250,000 would mean an increased currency circulation. This sum, in addition to preventing suffering amongst families of Victoria's unemployed, would materially improve business conditions. Victoria merchants would find the margin of safety increased by the spread of this money during the next nine months. Many storekeepers will be assisted until times improve if business in Victoria, brought about through the medium of the fund, be increased by the amount set as the committee's objective.

Any citizen who is willing to take part in the drive as a canvasser, or who can render any other kind of assistance, is asked to call at campaign headquarters, View and Broad Streets, or telephone Garden 1725. Contributions may be left at that office or with the treasurer, E. C. Smith, City Hall.

Musical Evening Held in Honor of Canadian Singer

Mrs. Hebden Gillespie, "Windyhaugh," Fairfield Road, was hostess last evening at a delightful musicale given in honor of Miss Avis Phillips, an unusually accomplished singer, who has been the guest here for the last few days of Sir Percy and Lady Lake. In addition to the several arrestingly beautiful numbers which she contributed during the evening, accompanied at the piano by Mrs. Gillespie, there were instrumental numbers by the Misses Adele and Mary Bucklin and Miss Dorothy Morton.

The rooms were charmingly arranged with flowers, the dining-room, where refreshments were served following the programme, being decorated with pink dahlias.

Among the invited guests were Sir Percy and Lady Lake, Sir Richard and Lady Lake, Mr. and Mrs. George Phillips, Mrs. W. F. Leeder, Comte and Comtess Jean de Suzannet, Miss Wigley, Mrs. Grayburn (Hongkong), Colonel and Mrs. Sharland, the Hon. Mrs. Cavendish, Mrs. Prost, Miss Bate, Mr. Steadman, Miss Alexander, Mr. and Mrs. Robert Baird, Mr. and Mrs B. T. Drake, Mr. and Mrs. Curtis Sampson, Bishop and Mrs. Schofield, Miss Agnew, Dr. and Mrs. Scott Moncrieff, M. and Mme. Preiswerck, Dr. and Mrs. Hermann Robertson, Miss Drake, Mrs. Devlin, Major and Mrs. Seale, Miss Cooke, Mrs. Piggott, Mrs. Huntley Green, Countess Laura de Turczynowicz, Mr. and Mrs. Sidney Oliver, Miss Wilkinson, Miss Ashdown, Miss Page, Mr. and Mrs. J. O. Cameron, Mme. Sanderson-Mongin, Miss Bagshaw, Mr. and Mrs. H. B. Turpin, Mr. and Mrs. H. P. Hodges, Mr. W. Lanigan, Miss Eileen Dumbleton, Miss Irene Bick, Mr. and Mrs. George Bucklin, Misses Mary and Adele Bucklin, Mrs. Walter Nichol, Mr. and Mrs. Cory Wood, Lieutenant-Commander and Mrs. Mainguy, Miss Agnew, Captain and Mrs. Neroutsos, Miss Neroutsos, Mrs. Dunsmuir, Mrs. Molyneux, Mrs. Bromley, Mrs. Cavendish, Miss Margaret Clay, Miss Macrae, Mme. Vivenot, Miss Angus, Mrs. P. Irving, Dr. and Mrs. Calvert, Major Bullock-Webster, Colonel and Miss Young, Mr. Stanley Bulley and Mrs. Bannerman Campbell.

PLAN IS NOT UNDERSTOOD

Lord Beaverbrook Explains Campaign for Empire Free Trade

MONTREAL, Aug. 7 (CP). — Answering the question: "Does your Empire free trade scheme permit of Canada's desire to protect her own industries even from Empire competition?" Lord Beaverbrook, in an article specially prepared for The Montreal Star, declared that there was not and never had been any suggestion that Great Britain should be made "the workshop of the Empire."

VALUABLE IDEAL

Following in part is the text of Lord Beaverbrook's reply:

"The campaign in England for Empire free trade is a movement to promote free interchange of commodities between all countries which make up the British Empire, and so insure that the trade, industries and production of those countries are protected by tariff barriers against foreign competition. This ideal is one for which it is worth while to study and which, if it could be realized, would be of definite value to the prosperity not only of the Empire, but of the world.

"The objections that have been made to the policy of Empire free trade, which has been framed to realize this ideal, are mainly directed against the practicability rather than the purpose of the movement.

CHIEF OBJECTION

"Chief among these objections has been the allegation that Canada will not make the necessary concessions nor accept the conditions which the successful realization of this policy would bring about.

"The plan which has been put forward by Empire free traders has been misunderstood, even misrepresented by men and newspapers who had a stupid or deliberate motive for so doing. Our adversaries have pretended that we are seeking to persuade the Dominion to abolish the duties which she now imposes on imported goods and to sew up her home markets for the benefit of the British manufacturers and to the grave detriment of Canadian industry.

"Nothing could be further from the truth.

NEVER SUCH SUGGESTION

"There is not, and there never has been, any suggestion that Great Britain should be made the workshop of the Empire; rather it is our belief that industry and production are in themselves so valuable that they must be fostered and encouraged wherever they may exist."

HOME FURNITURE COMPANY
"BUILT ON QUALITY—GROWING ON SERVICE"
F. W. BARTHOLOMEW
825 Fort Street Phone E 9921

FASHION— $6.60 Limit Phone G 4422
½ Price Sale Now On!
743 Yates Street —BOOTERY

Children's Haircutting
We Specialize in This Work
Expert Operators
Empire 0522
$5 Permanent Wave Shop
Corner Fort and Douglas
(Upstairs)

Camp Endangered By Bush Fire in Comox District

COURTENAY, Aug. 7.—Men employed in Camp Three of the Comox Logging Company are fighting a bush fire here which is endangering the camp buildings. Married men, who were spending holidays at the beaches, have been recalled to join in fighting the outbreak.

GEORGE L. FOX DIES

NEW HAVEN, Conn., Aug. 7 (AP).—George L. Fox, seventy-nine, retired educator, publicist and lecturer, who twice campaigned for the Liberals in England, died here last night of heart disease. He was born in this city and graduated from Yale in 1874.

Italy's 1931 wheat crop is estimated at 7,700,000 tons.

a CADILLAC for as little as $4225
DELIVERED, IN VICTORIA, INCLUDING TAXES

YOU, like most motorists, are probably fully aware of Cadillac quality. But you may not be so conversant with Cadillac prices. Naturally you associate such striking luxury, patrician coachcraft and extraordinary performance with expensiveness. Yet actually a Cadillac V-8, delivered here, costs no more than many ordinary automobiles.

This means that if you are at present driving a conventional-type car, but would like to participate in the exclusive advantages of Cadillac ownership, you will find no barrier of price. And Cadillac is built so perfectly that there is little expense, and no trouble, about upkeep.

Why don't you drop into our showroom this week and experience the wonderful sensation of driving a Cadillac. Then you can find out, too, how much less expensive than you suspected is the model you want; and how easily you can buy out of income through the G. M. A. C. time payment plan.

GM GENERAL MOTORS PRODUCTS

A GENERAL MOTORS VALUE

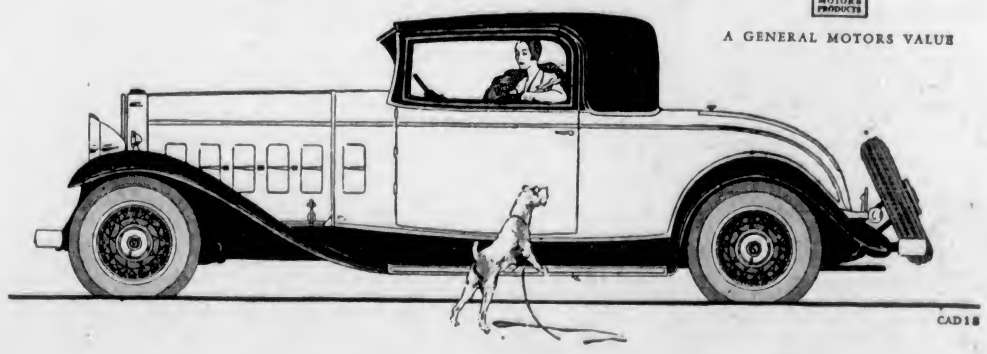

CAD18

Begg Motor Co., 1930, Ltd.
865 Yates Street, Victoria, B.C.

Social and Personal

Personals, Parties Visitors

At Tennis Tournament

The biggest gallery of the week was at the Victoria Lawn Tennis Club yesterday watching the splendid matches of the British Columbia championships. Among those noticed were Dr. Wildeback and Miss Caroline Wildeback (Portland), Mrs. D. E. Campbell, Mr. and Mrs. Charlewood, Mr. and Mrs. Tom Leeming, Mr. and Mrs. K. R. J. Denniston, Miss Betty Slater, Mr. and Mrs. Charles Parker, Miss Kate Parker, Mr. David Denbigh, Mr. A. J. Mitchell, Miss Alison Mitchell, Miss Atkins, Mr. and Mrs. McCallum, Mr. and Mrs. Gray (Portland), Miss Mary Kate Wheeler (Portland), Dr. and Mrs. Arthur Nash, Mr. and Mrs. Hugo Rayment, Mrs. J. D. Gordon, Miss Jessie Gordon, Mr. and Mrs. Ismay, Commander and Mrs. Edwards, Mr. and Mrs. H. G. Garrett, Miss Elizabeth Garrett, Mr. and Mrs. R. B. Wilson, Captain and Mrs. McGiverin, Mr. and Mrs. H. T. Matson, Mrs. MacAllan, Mr. K. R. Streatfield, Misses Helen and Betty Streatfield, Captain and Mrs. Moorhouse, Colonel and Mrs. de Salis, Rev. S. Ryall, Mrs. Goodland, Major and Mrs. Macdonald, Mr. and Mrs. Burdon Murphy, Mrs. Church, Mrs. A. E. Hodgins, Mr. and Mrs. Guy Ford, Miss Faith Cornwall, Mr. and Mrs. R. Kirkbride, Mr. and Mrs. F. Pemberton, Mrs. List (Vancouver), Miss Nicholson, Mrs. Hugh Mackenzie, Mrs. Rotherham, Mrs. W. Saunders, Mrs. Nixon, Captain Hamilton, Dr. and Mrs. Boak, Mr. Henry Boak (Vancouver), Captain Thorpe-Doubble, Miss M. Galliher, Miss Sheila Tait, Miss Rhoda Goward, Miss Eleanor Everall, Dr. and Mrs. Tremaine, Miss Bass, Miss Margaret Torrible, Miss Marian Bullock-Webster, Miss Mary Hunter, Major Cuthbert Holmes, Richard Garrett, Messrs. J. G. Brown, W. Reade, Jack and George Parker, Brian and Desmond Burdon-Murphy, Griffiths, L. Backler, McGrath Jackson and Jack Twigg.

• • •

Here From Fort William

Mrs. J. Wanless and her daughter, Miss Edna Wanless, of Fort William, are in the city on a holiday visit, the guests of Mrs. Wanless' brother-in-law and sister, Hon. J. W. Jones and Mrs. Jones, 906 McClure Street. They will return East next week.

• • •

Delayed by Illness

Mr. and Mrs. W. Henson, who had intended returning to their home in Edmonton on Tuesday, were delayed in their plan by the sudden illness of Mrs. Henson, who successfully underwent an operation on Tuesday evening at the Jubilee Hospital.

• • •

Entertain Visitors

Mr. and Mrs. William Witty, of "Billston," Metchosin, have as their guests their daughter, Mrs. Lawrence Conklin, of Seattle; their niece, Mrs. Jack Bishop, of Vancouver; Miss Gwendolyn Atkinson, of Cumberland, and Master Frederick MacDonald, of Tacoma.

• • •

To Leave for Berkeley

Miss Jean Betts, who has been visiting her aunt and uncle, Mr. and Mrs. A. G. Tillesen, will leave Sunday on the Ruth Alexander for Berkeley, where she will resume her studies at the University of California.

• • •

On Honeymoon Trip

Mr. and Mrs. L. R. Lauder, of Edmonton, whose marriage took place recently, spent a few days in Victoria as guests at the Dominion Hotel, leaving yesterday for Portland, from where they will return to their home in Alberta.

• • •

Los Angeles Visitors

Mr. J. Wiseman McDonald, an attorney of Los Angeles, accompanied by Mrs. McDonald, has arrived in Victoria on a holiday visit. They are staying at the Empress Hotel.

• • •

Entertains for Visitor

Mrs. J. Sutherland Brown, Work Point Barracks, was hostess at a small card party yesterday afternoon in honor of Mrs. John R. Totten, of New York. Additional guests arrived at the tea hour.

• • •

Visits Relatives Here

Miss Marian Robertson, of Vancouver, has arrived in Victoria to spend a month with her uncle and aunt, Senator and Mrs. G. H. Barnard, "Duvals," Rockland Avenue.

• • •

Return From Cowichan

Mr. and Mrs. J. W. Benning, Beresford Road, have returned home after a week's visit at Cowichan Lake, where they were the guests of Mr. and Mrs. J. R. Drost.

• • •

Visit Parents Here

Dr. and Mrs. David Christie, Gordon Head, have as their guests, their daughters, Mrs. James Feir, of Regina, and Mrs. Fraser McConnell, of Vancouver.

• • •

Is Visiting Mother

Mrs. Edward Clendenning and baby son, of Vancouver, are spending a few days with her mother, Mrs. Hicks, at Suite 10, 1214 Yates Street.

• • •

To Hold Reception

Mrs. James A. Wood, nee Walker, will be at home to her friends on Tuesday afternoon, August 11, from 4 to 6 o'clock, at 1659 Hollywood Crescent.

• • •

Here From Seattle

Miss Gertrude Diesing, of Seattle, who is a frequent visitor to Victoria, is staying at the Dominion Hotel.

• • •

Visit Friends Here

Mr. and Mrs. George Winston Templeton, of Stillwater, B.C., are guests of Mr. and Mrs. O. H. Cogswell, 1813 Chestnut Avenue.

• • •

Returns From South

Mrs. J. M. Hughes, of Malahat Beach, is a guest at the Strathcona Hotel, having just returned from a visit to Southern California.

• • •

Will Spend Day Here

Mr. Clement R. Holden, K.C., and Mrs. Holden, of Montreal, will spend tomorrow in Victoria, visiting relatives and friends.

• • •

Guests at Cherry Bank

Mr. and Mrs. James Fyfe, of Edmonton, and Mr. Harry Bok, of Halifax, are guests at Cherry Bank during a holiday visit to Victoria.

• • •

Return From Holiday Trip

Captain and Mrs. H. deM. Mellin have returned home from a ten days' holiday visit at the Royal Savary Hotel, Savary Island.

Twenty thousand men have been put to work on government highways in Czechoslovakia.

Beach HOTEL
OAK BAY (VICTORIA) B.C.
Opposite the Famous Victoria Golf Club
The New Hotel
On the Sea
2 Acres of Unique Gardens, Private Beaches and Swimming Pool
Every Room With Bath, Telephone

AMPHION HALL
GORDON BUILDING
739 YATES STREET
For entertainments, dancing, musicales, etc. Grand piano; oak floor, 44 x 80 ft.; 400 chairs, 30 card tables. Fully equipped for light refreshments. All cleaning up done and elevator attendant provided.
Everything New and Clean
Reasonable Rates
THE GRIFFITH CO.
"The Real Estate Centre"
617 View Street Phone E 7181

BRITISH
KLEEN-E-ZE
BRUSHES ARE HERE
Telephone Empire 0613
611 Bank of Toronto Building
Hours: 3 to 6 P.M., Except Saturdays

Ladies'
Hosiery and
Underwear
Specialists
B.M. Clarke
711 YATES STREET
Stores at Vancouver

LET US SHOW YOU TRUE ECONOMY
THE PANTORIUM WAY
Pantorium DYE WORKS of Canada, Limited
Court and Quadra
Empire 7156
Summer Frock, Curtain, Drape or Carpet Cleaned or Dyed
Men's Suits Cleaned and Pressed....$1.00

STANDARD
AUGUST
FURNITURE
SALE
IN FULL SWING

JAMES BAY
HOTEL
On Government Street
Close to Sea and Park

DANCE CLOSES CRICKET WEEK

B.C.C.A. Prove Admirable Hosts at Well-Attended Function in Empress

As a grand finale to the social festivities connected with "Cricket Week," a delightful dance was held last night in the Empress Hotel ballroom following the annual dinner held there earlier in the evening. About one hundred and fifty dancers were in attendance, enjoying the attractive programme of dance numbers.

LIST OF GUESTS

Among those in attendance at the dinner and dance were: Hon. R. H. Pooley, Attorney-General, and Mrs. Pooley; Dean C. S. Quainton; J. Fyfe Smith, of Vancouver, president of the B.C.C.A., and Mrs. R. Radcliffe, past secretary of the association.

Mr. and Mrs. W. Payne, Mr. and Mrs. Lionel Parker, Mr. and Mrs. J. Wallace Jarman, Mr. and Mrs. Hugo H. Allen, Mr. and Mrs. George Wilkinson, Mr. and Mrs. S. E. Bullen, Mr. and Mrs. H. Ramsbottom, Dr. and Mrs. Ridewood, Mr. and Mrs. Cecil S. Quainton, Mr. and Mrs. A. G. Boulton, Mr. and Mrs. Alexander, Mr. and Mrs. H. S. Radcliffe, Mr. and Mrs. W. G. Ivamy, Mr. and Mrs. F. Reid, Mr. and Mrs. W. A. Wilkinson, Mr. and Mrs. William Thorpe, Mr. and Mrs. H. W. Alexander, Mr. and Mrs. Albert Ross, Mr. and Mrs. A. B. Cartwright, Mr. and Mrs. Pat Higgs.

Miss J. McKenna, Miss M. McKenna, Miss Florence Oates, Miss P. Pidcock, Miss A. E. Mayes, Miss M. Innis, Miss Gertrude Adam, Mrs. Cobbett, Miss Wynne Shaw, Mrs. C. Weaver, Miss Weaver, Miss Kathleen Weaver, Miss Gladys Baines, Mrs. W. M. Merston, Mrs. G. McIlirie, Miss Alice Cotton, Miss Marzia McNab, Miss Anna McBride, Miss Barbara Jarman, Miss Frances Sparks, Miss Helen Wilson, Miss D. Meston, Miss Inez Ker, Miss Kathleen Peters, Miss Grace K. Keefe, Miss D. Barber-Starkey, Mrs. H. A. Rhodes, Miss Holden, Miss Dorothy Cockburn.

Messrs. C. W. Hodges, W. T. Campbell, George Dewe, Leslie J. Rosling, B. Lester, Harold Gillespie, Allan Williams, E. W. Paltson, A. H. Alexander, A. C. Petley Jones, J. L. Weaver, E. O. Ball, R. E. C. Cobbold, Captain A. G. Dobbie, J. Saxton White, A. J. Darcus, W. G. Scott, J. Robday, John Wilkinson, Reg. Wenman, Arthur Stott, E. F. Fox, A. Lockyer, Reg T. Heskath, G. M. Petch, R. Buckley, A. W. Goldie, J. Roney, A. G. Mills, E. P. W. Jarman, Harry Newton, Laird Farquharson, G. A. Millidge, C. C. Talcix, P. Shrimpton, W. H. Pendray, B. J. Page, W. O. Whitridge, Percy C. Payne, G. A. Phillips, W. Hamilton, T. A. Felstead, S. A. Pink, J. Blurton, P. Whitworth, A. J. Keel, J. Newson, H. Edwards, M. Payne, H. W. H. Edwards, H. Alan Rhodes, W. H. Tompkins, E. J. Rimsell, J. G. Buckley, D. O. Pink, L. Thackeray, A. D. Roughton, James Adam, R. Bingham, P. Broadfoot, L. Wright, F. A. Sparks, C. V. B. Davy, A. C. Down and Captain E. D. W. Levien.

Women's Institutes of Vancouver Island

VIMY

Vimy Women's Institute and Gibbins Road Sunday School held a joint picnic at Crofton Beach on Wednesday, leaving by bus at 9:30 a.m. Lunch and supper was served at the beach. Boating, swimming and water sports were enjoyed by both children and adults. There was a record attendance.

LAKE HILL INSTITUTE

The monthly meeting of the Lake Hill Women's Institute was held this week. Sixteen members were present, with Mrs. R. W. Mercer in the chair. Taggers were allotted for the T.B. Veterans' Association on August 15, and a grant of $3 was made to the association. Final arrangements were made for the fair. A wool bee will be held on August 18, at 10:30 o'clock in the morning to make a wool comfort. Reports of committees, discussion of poster competition, cancellation of grant and the recent picnic concluded the afternoon's business. Mrs. Williams and Mrs. Findlay served tea.

ENGAGEMENT ANNOUNCED

LONDON, Aug. 7 (AP).—Announcement of the engagement of Lady May Cambridge, niece of Queen Mary, to Captain Henry Abel Smith, of the Royal Horse Guards, was formally made today. The marriage probably will take place about the end of October.

Kitty McKay

By NINA WILCOX PUTNAM

The girl chum says that some folks who boast that they are sitting on top of the world are too much so to be safe—right up there among the volcanoes

Clubs and Societies

Daughters of St. George

Victoria Lodge, No. 83, Order Daughters of St. George, held its regular meeting in the Sons of England Hall this week, with Sister Skelland, worthy president, in the chair. Visiting sisters from Princess Patricia, also Sons of St. George, were present. Arrangements were made to visit Sons and Daughters of St. George at Nanaimo on August 22. A whist drive and dance will be held after the next meeting, August 17. Refreshments were served by the social committee, and a pleasant social hour followed.

• • •

Duncan W.M.S.

Following its annual custom, the Women's Missionary Society of the United Church, held its August meeting at the Indian Mission Church at Koksilah. Mrs. G. G. Henderson, vice-president, presided. The mission superintendent, Rev. J. L. Miller, gave an interesting address on "The History of Missions in Japan." Miss G. Owens' vocal solo was much enjoyed. Mrs. Baker, Mrs. E. W. Lee, Mrs. Curry and Miss M. T'Anson, took part in the devotional exercises. After the meeting, Mrs. Miller, assisted by members of the C.G.I.T. group, served tea on the lawn.

• • •

Purple Star Lodge

The regular business meeting of the Victoria Purple Star Lodge was held recently, with W.M. Mrs. Shand presiding, assisted by D.M. Mrs. Skett. There was a good attendance of members and several spoke of the recent Orange gathering in New Westminster. Mrs. Ashworth was present and referred to the juvenile picnic to be held today, to which members were invited. It was decided to hold a social evening at the next meeting in September.

• • •

St. Mary's W.A. Metchosin

The St. Mary's branch of the Women's Auxiliary to the Missionary Society of the Church of England in Canada, will hold a beach party and silver tea on Wednesday afternoon, August 12, at Weir's Beach at 3 o'clock. There will be a varied programme including bathing, swimming, archery, etc., the object being to raise funds for the church.

WEDDING UNITES POPULAR COUPLE

Marriage of Hazel May Jones and John Wakefield Love Solemnized at Home Ceremony

A pretty house wedding was solemnized last night at 8 o'clock, when Rev. E. F. Church officiated at the nuptials of Hazel May, eldest daughter of Mr. and Mrs. C. A. Jones, 1233 Acton Street, and John Wakefield, youngest son of Mr. and Mrs. George Love, 2548 Graham Street.

Pink gladioli and pink and mauve sweet peas were arranged with charming effect throughout the house, and during the ceremony the bride and groom stood beneath a white bell suspended from an arch decked with pink clarkia and ivy with a background of mauve and pink crepe paper. The wedding marches were played by Miss Irene Couch.

Given in marriage by her father, the radiant bride wore a lovely frock of ivory satin made with a slim bodice and long tight sleeves and a full flared skirt which reached to the floor. It had a yoke of lace trimmed with pearls. Her veil of embroidered net was held to her head with a narrow wreath and clusters of orange blossoms over each ear, and fell in a short train, and she carried a shower bouquet of Ophelia roses and white sweet peas.

SISTER IS BRIDESMAID

Miss Flora Jones attended her sister in an attractive frock of flowered net over pale pink crepe de Chine. She wore a large mohair picture hat trimmed with pink flowers and ribbon, and held a bouquet of pink and mauve sweet peas. Mr. James Edwards supported the groom.

A reception for relatives and a few intimate friends followed the service, and the guests were received by Mrs. Jones in a smart ensemble of black lace and georgette with a knot of pink and mauve sweet peas on one shoulder, and by Mrs. Love in black silk.

The three-tier wedding cake, set on folds of pink tulle, centred the supper table, which was arranged with pink and mauve sweet peas and roses in cut glass cases.

WILL RESIDE HERE

Mr. and Mrs. Love left at midnight for a honeymoon on the Mainland, the bride traveling in a frock of rose silk and lace, with which she wore a beige coat and hat and other accessories. They will make their home in Victoria. Among the out-of-town guests at the wedding were Mrs. G. Fiddler and family, of Youbou, and Mrs. W. Hobby, of Trail.

Included in the large assortment of lovely gifts received by the young couple was a set of cutlery from the Drysdale Sash & Door Co., Ltd., of which the groom is an employee.

KIA-ORA CLUB HOLDS FIRST ANNUAL DANCE

The first annual dance of the Kia-Ora Club was held at the Royal Victoria Yacht Club last night, nearly two hundred persons attending. A four-piece orchestra provided the music. The ballroom was decorated in pale green and yellow. Buffet supper was served during the evening. The committee in charge of the arrangements comprised Misses Dulcie Chatton, Dorothy Wilbore, Kathleen Clark, Eileen Thomas, Frances Monohan, Alice Kershaw, Betty Stewart, Edna Stewart, Maureen Mainprize, Jane Morrison, Phyllis Rawlings, Frances Hutchison, Kitty Rivers and Jean Scott.

Island Social Notes

Metchosin

Visitors this week at Weir's Beach are Mr. and Mrs. Fisher and party, and Mrs. Laird, of Victoria.

• • •

Mrs. Agnew, and Mr. and Mrs. Briscoe are the guests of Mrs. Mabon, who is camping at the beach.

Chemainus

Mrs. M. E. Mainguy, of La Jolla, California, is the guest of Mr. and Mrs. H. E. Donald.

• • •

Mrs. H. Smiley has her sister, Mrs. Maysmith, of Vancouver, visiting her.

• • •

Miss Lee, a former matron of the Chemainus General Hospital, and Mrs. Underwood, of Seattle, have been visiting in Chemainus, guests of Mr. and Mrs. R. Jarrett.

• • •

Miss Violet Porter, of the nursing staff of the Royal Jubilee Hospital, Victoria, is enjoying a three weeks' vacation, and is staying with her parents, Mr. and Mrs. W. J. Porter.

• • •

Miss Kathleen Porter, who has been the guest of Miss Jean Bailey, of Crofton, has returned to her home in Saltair.

• • •

Mr. and Mrs. Walcot and family are camping on Mr. and Mrs. Donald's beach at Chemainus.

• • •

Miss Harriett Brawn, who has been visiting her parents at Saltair, has returned to Victoria, where she is on the nursing staff of the Royal Jubilee Hospital.

• • •

The many friends of Mrs. G. Lepper, who suffered a compound fracture of one ankle the early part of the week, will be glad to know that she is progressing as favorably as can be expected.

• • •

Miss Evelyn Toynbee, nurse in training at the Jubilee Hospital, Victoria, is spending a three-weeks' vacation with her parents in Chemainus.

• • •

On Wednesday afternoon a farewell tea and shower was given on Mrs. Fraser's beach in honor of Mrs. N. B. Scott, who will leave shortly to make her home at Salmon Arm. Unfortunatetly, the day was inclined to be cold and rainy, so tea was served in the large living-room of the Summer cottage occupied by Mrs. J. Sandlands. At the conclusion of tea, a most interesting collection of gifts were presented to Mrs. Scott in a decorated basket, which was carried forward by little Susan Anketell-Jones and Rosemary Cryer. Among those present were Mrs. N. B. Scott, Mrs. E. T. Koch, Mrs. J. C. Adams, Mrs. Mainguy, Mrs. Donald, Mrs. Walcot, Mrs. Anketell-Jones, Mrs. E. M. Anketell-Jones, Susan and Michael Anketell-Jones, Mrs. Fraser, Mrs. Drury, Frances Peel, Mrs. Clegg, Mrs. J. K. Stewart, Mrs. Casswall, Mrs. J. H. Inglis, Mrs. Ross, Mrs. J. Sandlands, Mrs. W. C. Cryer, Rosemary Cryer, Mr. and Mrs. Chappellow and three daughters, and Miss Hazel Cathcart.

• • •

Mrs. W. Smith, of Port Hammond, is the guest of Mr. and Mrs. G. Lepper.

Sidney

The Misses Betty, Frances and Joan Blanchette, daughters of Mrs. Blanchette, "Clovely," have returned and are spending a holiday at home.

• • •

Miss Frances Jones has returned from California, where she was a student at Mills College. She has as her guest Miss Eileen Pendray, of Victoria.

Vimy

Mr. R. G. L. Parker, of Duncan Grammar School staff, who took a two weeks' course in infantry and machine gun practice, at Heals Camp, near Victoria, left on Tuesday for the Bungalow Camp at Castle Mountain, Alberta, where he will spend the remainder of the vacation.

• • •

Miss Zoe Milsted and Mr. Leonard Wagstaff, who have been visiting Mr. and Mrs. A. Wagstaff, Menzies Road, have returned to Victoria.

ST. COLUMBA'S W.A. HOLDS GARDEN FETE

St. Columba's W.A. held a very successful garden fete recently in the grounds surrounding Strawberry Vale Hall. The receipts of this affair were very gratifying. The cocoanut shies and clock golf, in charge of the A.Y.P.A. boys, conducted a steady business, also the Aunt Sally in charge of Mr. Rowland and Mr. Chalmers. The treasure hunt was a great attraction and was capably handled by the A.Y.P.A. girls. Mrs. Swithin, assisted by her daughter, found a ready demand for ice cream, and Mrs. Foster had charge of the home-cooking stall. Mrs. Wardman and Mrs. Bennett the needlework, and Mrs. Watling the candy stall.

Afternoon tea was served inside the hall, which was prettily decorated with Summer flowers in pink, mauve and yellow. Those in charge of refreshments were Mrs. Stapleton, Mrs. Huntington, Miss Carrington, Miss Taylor and Miss Rowland.

During the tea hour Miss Dora Rogers and Miss Molly Harper gave delightful vocal solos, the accompanists being Miss Gertie Foster and Miss Gladys Rogers. In the evening dancing was enjoyed by all. The singing of the national anthem brought the enjoyable evening to a close, after which Mrs. Stapleton, on behalf of the W.A., passed a very hearty vote of thanks to the orchestra, also to the A.Y.P.A., for its generous help.

Three Years for Theft From Mail

VANCOUVER, Aug. 7 (CP).—Pleading guilty to the theft of a letter alleged to have contained $3.50 in marked money, William Chatton, forty, East Forty-first Avenue, was sentenced in police court this morning to three years in the penitentiary. This is said to be the minimum sentence provided under the Criminal Code for theft from the mails.

Chatton had been on the Vancouver postal staff for eighteen years and was arrested yesterday by Detectives E. A. Pettit and A. S. Hann.

Dorothy M. Winder
Empire 0512
633 Fort St. Ladies' Ready-to-Wear

• QUALITY SHOES •
CATHCART'S
1208 Douglas St. Phone G 6111

CROSBY SCHOOL
Residential School for Girls
SPACIOUS NEW PREMISES NOW OPEN
Fine Healthy Open Situation—Staff of Fully Qualified Teachers
For Particulars Apply to the Principal, Cor. Keith Road and Queensbury Avenue, North Vancouver, or to the Secretary of Board of Directors, Mr. T. Calloway, East Ninth Street, North Vancouver. Phone North 1376

BUNIONS — GOING — GONE!
Bunions Go Like Magic
Mail Coupon Now—Prove It
NEVER in history has the amazing action of Pedodyne Solvent been equalled. It's perfectly marvelous and truly a boon to those whose bunions cause constant foot trouble and an ugly bulge to the shoes. It stops the torturing pain of the most sensitive bunion almost instantly and reduces the enlarged, disfiguring growth like magic. So rapid is the reducing power of Pedodyne Solvent that thousands report they now wear new shoes with ease and comfort. You, too, can prove it, by actual test, at my risk—Mail the Coupon Now.
TRY IT ON YOUR BUNION
Just mail the coupon—try Pedodyne on your own bunion and prove the quick, sure, amazing results.
KAY LABORATORIES
Dept. 91-A.
301 Shepherd St. E.,
Windsor, Ont.
"I want to try Pedodyne."
There is no obligation. This is not an order. My address is—
Name.....
Address.....
City.....Prov.....

2 KINDS of POWER for the PRICE of ONE
PAYROLLS PROMOTE PROSPERITY
B.C. PRODUCTS
1
HOME GAS REFINERY
NORTH SHORE, BURRARD INLET
The POWER that represents an investment of over two million dollars in the development of commercial and industrial B.C.
2
HOME GAS CONTAINS NO CORROSIVE COMPOUNDS
The power that's all POWER and non-injurious to your motor

HOME GAS
You can buy no better

Churches and Their World-Wide Work

World Alliance of Y.M.C.A. Marked by Colorful Assembly

At Toronto Convention, Dr. Mott Holds Modern Youth Responsive to Good—Kagawa Urges Cross for Economic Problems

Kilted Highlanders, turbanned Hindus, silk-robed Chinese, Hawaiians in grass skirts and garlands of paper leis, Japanese, Italians, Swiss, Americans and Englishmen in more conventional garb, thronged the grounds and corridors, shaking hands and exchanging greetings in a babel of tongues, this heterogeneous army of delegates to the World Alliance of the Y.M.C.A., in Toronto last week, made the staid corridors and lawns of Wycliffe College, the convention's headquarters, the most colorful spot in Canada.

Describing the unusual gathering, The Christian Science Monitor goes on to say that "animated by a common impulse, there was no hint of strangeness or confusion. The leader at least of every group could speak English or French and thus act as interpreter to local delegates and newspaper interviewers.

A big white banner strung above the grounds of Victoria College, where the visitors were received by the board of governors and the local board of the Y.M.C.A. bore the words, "Welcome - Willkommen-Bienvenue," and the music of the scarlet-coated band of the Forty-Eighth Highlanders was equally understandable.

TWO NOTED SPEAKERS

Meeting for the first time on this continent during its history of three-quarters of a century, the Alliance held three conclaves, two in Toronto and one in Cleveland. The second Toronto convention was one of youths and leaders of youth, similar to that held at Helsingfors, Finland, in 1926, at which British Columbia was represented by a Vancouver young man. In this and in the Cleveland convention delegates of forty nations participated.

At the opening meeting in the college convention hall, which was crowded, in spite of the intense heat, to the topmost galleries, Dr. John R. Mott, for many years associated with the young men's movement throughout the world and president of the World Alliance, and Dr. Toyohiko Kagawa, of Japan, who spoke twice in Vancouver last week, addressed the great gathering. Although there is a breaking up of some of the restraining and preserving influences, Dr. Mott averred that "never has youth been so responsive to good or so strong in moral courage and initiative." The

DR. JOHN R. MOTT

object of the conference, he went on to say, was "to restudy, research and restate our aims and policies."

GOLDEN RULE URGED

In familiar vein, Dr. Kagawa stressed the spirit of love and sacrifice as the essential in the Christian life. "We have to learn to live," he said, "the Golden Rule." We must apply the principles of the Master and of spirits such as Francis d'Assisi and Thomas a Kempis to the economic world." Making a plea for the Christianizing of the economic world by an application of the Golden Rule, the Japanese evangelist held that this is, of course, an adventure. "The cross may be waiting for us," he said.

With his face turned upward to the great throng of youth, he closed his address with the appeal: "Christ is calling for your help. There are but two paths—one leads in one direction and one in another—I prefer the way of Christ. I am willing to suffer for the sake of our youth. Are you? Will you tonight decide to dedicate your lives to Christ?"

LOST $700 ON PASSION PLAY

City Temple Announces Deficit With Recent Religious Drama

In view of inquiries as to the monetary results of the Passion Play, recently held under the auspices of the City Temple, the local management states that a loss of $700 was sustained, which, by generous contributions on the part of those to whom money was owing, has been reduced to $251.

The Passion Play company, although sustaining a much heavier loss, was very grateful for the kindly treatment accorded them by the citizens. Most of the money raised was spent in the city on labor. The City Temple was glad to be able to present this great religious drama to the people, and consider the effort and financial loss well worth while.

"The World's Last Chance" will be Dr. Clem Davies' subject at City Temple tomorrow evening. According to the Temple pastor, a crucial opportunity faces the nations at this time in economic, social and religious affairs, which must be handled rightly, or disaster, perhaps more serious than that of 1914-1918, will follow. "The Forward Movement" will be the theme at the morning service.

SUPPLY PREACHER IN FINAL SERMON

"Scorner as Society's Greatest Enemy," Is Theme of Rev. Philip Duncan

Service in First United Church, tomorrow, will be conducted by Rev. Philip Duncan, B.A., B.D., of Edmonton. The subject of the morning sermon will be "The Scorner, Society's Greatest Enemy." In the evening Mr. Duncan will give his concluding address, which is entitled "On Being More Than a Success."

Large congregations have greeted this interesting preacher. Special music will be furnished by the choir. Visitors to the city are cordially welcome to the services in First Church, on Quadra Street, at 11 and 7:30 o'clock.

REV. J. B. ROWELL BACK IN PULPIT

Central Baptist Pastor Will Preach at Evening Service on "Enlarging Visions of Christ"

Rev. J. B. Rowell, pastor of the Central Baptist Church, has returned from his vacation and will preach at both services tomorrow. In the morning, Mr. Rowell will speak on the subject, "Saved by His Life': A Secret Christians Long to Know."

At the evening service the pastor's subject will be "Enlarging Visions of Christ: The only possible way of believers fulfilling God's purpose before Christ's Second Coming." This will be followed by the observance of the Lord's Supper.

Sunday School and Bible classes meet at 9:45 o'clock; prayer meeting on Thursday at 8.

Since the Great War the distribution of the English versions of the Bible has more than doubled. The Bible is now issued in 644 languages.

LIFE SPAN OF FOUR DECADES

St. Philip's, Cedar, Celebrated Erection of Sacred Edifice in 1899

Forty years have passed since the first church of St. Philip's, Cedar, was opened by the late Bishop Hills, first bishop of the diocese of Columbia. The celebration of the be-

ST. PHILIP'S CHURCH, CEDAR

ginning of the parish, the present incumbent of which is Rev. B. Eyton Spurling, took place on Sunday, July 12, culminating in the evening service of Festal Evensong.

St. Philip's parish lies in an agricultural district six miles southeast of Nanaimo and is bounded on the one side by the sea and on the other by the E. & N. Railway. It was organized into a mission by Rev. Ernest G. Miller, who remained as incumbent until 1899.

Succeeding him were Rev. George W. Taylor, who held the incumbency for three years, and Rev. John Cleland, who, after being in charge for six months, went to Cumberland, and Rev. F. G. Christmas, whose tenure of office was brief. During the incumbency of Mr. Christmas the vicarage was destroyed and everything belonging to him and his family was lost. Mr. Christmas now lives in retirement in Duncan.

EXTENDED INCUMBENCY

Rev. Charles E. Cooper, a late rector of Nanaimo, who was the next clergyman in charge, was succeeded by Rev. G. A. Bagshaw, now living in Parksville, who had an extended pastorate of thirteen years, which ended in 1917. In 1907, during his incumbency, the original church was destroyed by fire. The two succeeding clergymen were Rev. H. Pearson, who remained in charge for four years and is now vicar of Coquitlam, and Rev. W. M. Bolton, now of Metchosin, who also remained four years. The immediate predecessor of the present incumbent was Rev. G. Stevenson, now of Ladysmith, who held the charge for three years.

Rev. B. Eyton Spurling, the ninth and present incumbent, a late vicar of Chemainus, came to St. Philip's in 1929. During his term the vicarage has been thoroughly overhauled, papered and painted throughout, and the church has been painted and electric light has been installed.

The surpliced choir, under the direction of Mrs. C. D. Roberts, with Hedley Vicars as organist, renders valuable assistance. The churchwardens are C. D. Roberts and Charles Saunders.

WORLD OUTLOOK TO BE TREATED

Before leaving shortly on a lecture tour in the United States, en route to England, Rev. Dr. Wm. Pascoe Goard will give two addresses here on Thursday and Friday, August 13 and 14, at St. John's schoolroom.

"The Drift of Present World Conditions" is the title of the first lecture, the second being "The Triumph of Israel in the Return of Their King."

Bishop Demers Was Catholic Leader in Confederation Era

THE missionary labors of the "Good Bishop," as he was affectionately called, a sketch of his princely and lovable character, his friendship with Sir James Douglas, a description of the beautiful St. Andrew's Cathedral of 1871, now the chapel of St. Ann's Convent, and the funeral obsequies held there on August 1, 1871, of Rt. Rev. Modeste Demers, Bishop of Vancouver Island, are included in tomorrow's church feature, the fifth in the series on "Church Life in Victoria in Confederation Year."

REV. DR. WOODSIDE AT ST. ANDREW'S

Visiting Calgary Minister Has Received High Scholastic Honors From Irish Schools

Rev. J. H. Woodside, B.A., LL.D., of Calgary, will again occupy the pulpit of St. Andrew's Presbyterian Church tomorrow in the absence of the minister, Rev. H. P. S. Luttrell, B.A., who is on his vacation.

Dr. Woodside was educated in Belfast and Dublin, and had a very distinguished university career. After taking the honor arts degree in mental and moral science, he studied both law and theology at the same time, and for two successive years he stood at the head of his class. He obtained a Bachelor of Laws and the Doctor of Laws degrees from the Royal University of Ireland, and was a specialist in Hebrew and in New Testament Exegesis in the Theological College.

Along with scholarship Dr. Woodside combines the gift of popular expository preaching in a high degree. At the services in St. Andrew's Presbyterian Church tomorrow Dr. Woodside will preach on "Heedless of the Past" in the morning, and in the evening on "Memorial Porches in Mercy's House."

Nelson Hicks will be the soloist at the morning service and will sing "How Many Hired Servants," by Sullivan. The anthem will be "Jerusalem on High" (Ouseley). In the evening Miss Eveline Telford, as soloist, will sing "Grant Us Thy Peace," by Hamblen, and the anthem will be "Jesu, Gentlest Saviour," by Christopher M rks.

Will Answer New Thought Query Sunday

"Primitive Christianity" will be the theme of the morning address at the New Thought Temple, 720½ Fort Street, tomorrow. Rev. Lionel C. Kenworthy will give a series of addresses dealing with the beginning of Christianity. The subject for the evening will be, by special request, "What Is New Thought?"

At the recent congress of the International New Thought Alliance, held in Cleveland, Dr. Thomas Parker Boyd, well known to Victorians, was re-elected president of the alliance. Dr. Boyd is at present in London, reorganizing the British section. Mr. Kenworthy was nominated district president for Western Canada.

SPIRITUALIST TEMPLE

Special services will be held in the Spiritualist Temple, 1414 Douglas Street, on Sunday at 7:45 p.m., when Mrs. Forrest, of Winnipeg, will conduct the services. She will give a trance lecture, at the close of which she will give clairvoyant messages. Also a special message circle Monday at 8 p.m.

TESTIFIES TO MISSION ZEAL

Alert Bay Church Serves as Chapel for Indian Residential School

The beautiful and spacious Christ Church has stood for thirty-nine years on the shore of Alert Bay as a testimony to the work of evangelization among the Indians, which

CHRIST CHURCH, ALERT BAY

was so well begun by Rev. A. J. Hall, and so earnestly carried on by him and his helpers for many years.

It was on March 12, 1878, that this faithful missionary of the cross landed at Fort Rupert and began a Christian mission among the Kwagiulki Indians, a people renowned for their ferocity and intractability. Years of patient effort have made a wonderful change in this tribe as in all the Indian people that have come under Christian influence and instruction.

In the year 1882 the mission was moved to Alert Bay, and ten years later the present church was built. It is a commodious edifice, capable of holding about 240 persons, and serves both the white and Indian peoples of the district, the services in the morning being in Indian, and in the evening in English.

It serves also as chapel for the recently enlarged residential school for Indians, where 200 boys and girls, drawn from the Northern Coast of British Columbia, are trained towards self-support and Christian citizenship. The fruit of the work of the present incumbent, Rev. C. K. K. Prosser, and the school staff was seen in the confirmation on June 7 by Bishop Schofield of some fifteen young persons.

REV. W. B. WILLAN AT METROPOLITAN

Vancouver Preacher Will Discuss at Both Services Vital Elements in Christianity

Rev. W. B. Willan will be the special vacation preacher at Metropolitan Church, tomorrow. Mr. Willan comes from West Point Grey United Church, Vancouver, where he has been particularly successful in attracting young people to the church. At the morning service he will discuss a question of vital importance to the modern church: "What Is the Good News?" For the morning music the choir will render "God Is a Spirit," by Sternedale Bennett; solo, "The Way of Peace" (Lloyd), by George Guy.

At the evening service Mr. Willan's subject will be "Jesus and the Modern Mind," a most timely topic that involves the question "Can Christianity face the needs of this questioning age?" The speaker is well equipped to discuss his theme, having had much experience in leading discussion groups at student Christian camps and having thus come into close contact with the modern questioning mind. As an evening anthem the choir will sing "The Sun Shall Be No More," by Woodward. Mrs. B. Noel will interpret the solo, "Come Unto Me," by Lindsay.

NATURE STUDY TO FURNISH THEMES

Canon Chadwick's Topic Is "Vine and Branches"—Rev. A. Gardiner in Evening

The services at St. John's Church, tomorrow, will consist of Holy Communion at 8 o'clock; Morning Prayer at 11, and Evensong at 7:30. The rector, Rev. Canon Chadwick, will preach at the 11 o'clock service and will give the first of a short Summer series of nature study sermons during August. The subject of the address will be "The Vine and the Branches."

Rev. A. Gardiner will be the preacher at the evening service, taking for his topic "Jesus and Victoria." A short organ recital will be rendered by G. Jennings Burnett before the services.

Church Personals

Rev. Dr. W. J. Sipprell, who underwent a major operation some time ago, has returned from the hospital and expects to be able to undertake the work of his new church at Moose Jaw about September 1.

Rev. G. C. F. Pringle, who is spending the Summer at Banff on account of impaired health, has found it necessary to submit to an examination by the Medical Pension Board at Calgary.

Announcement was made, last Sunday week, in Knox Church, Toronto, that the minister, Rev. Dr. John Gibson Inkster, formerly of Victoria, was improved in health and would resume his ministry in September.

Rev. L. C. Kenworthy was appointed district president for Western Canada at the recent meeting in Cleveland of the Congress of the International New Thought Alliance."

Catacombs of Rome Represent Fish as Christian Symbol

Faith of Early Church Revealed in Governor's Letter and on Walls of Underground Meeting Places

How a letter of a provincial governor, written to the Roman Emperor Trojan, and the sign of a fish plentifully carved on the walls of the galleries of the catacombs in Rome bear witness to the faith of the early Christians, is told in an article by Rev. J. M. Shaw, D.D., in a recent issue of The New Outlook, of Toronto.

"There has come down to us from the early years of the second century," writes Dr. Shaw—"from the year A.D. 112, to be exact—a letter which is of great historic significance as a disinterested witness to the character of Christian belief and worship at the beginning of the second century. It is a letter written to the Roman Emperor Trajan by the younger Pliny, who was governor or pro-consul of the Roman province of Bithynia in Asia Minor. In this letter—written to enquire of the Emperor what should be done to stop the rapid spread of the new religion in the province—Pliny bore this testimony to the Christians, that examination, even under torture, failed to reveal that they were guilty of any moral crimes such as their enemies charged against them.

MET AT DAYBREAK

"All that he found them guilty of, he wrote, was of embracing 'a depraved and extravagant superstition'—'depraved' and 'extravagant' because it centred in a man who had been put to death as a criminal. 'They meet,' this sect of Christians—such is Pliny's description of their meetings for worship—'they meet for worship on a stated day (Sunday) before daybreak, and sing a hymn to Christ as to a God (quasi deo) and bind themselves by an oath to abstain from every kind of crime.'

"That this worship of Christ as a God soon became—if indeed it had not already become—the heart of Christian belief and worship, not only in Asia Minor but at the very centre of the Empire, in Rome itself, we know from the evidence of the catacombs, those underground passages or galleries that ran for miles and miles around Rome, and were used as burial places. In those early 'days of persecution in Rome, Christians often fled for safety to these catacombs and there worshipped in secret; and we find rude carvings in these dark passages or galleries—carvings on stone or on wood—which reflected in a strange secret language the heart of Christian belief and faith.

FISH WAS SYMBOL

"One of the most common of these carvings is the carving of the sign of a fish. What did this signify? The Greek word for fish is Ichthus, a word with five letters in Greek though with seven in its transliterated English form: i, ch (in English two letters, but in Greek one), th (again in English two letters, but in Greek one), u, s. Each of these five letters was the first letter of a word, and stood for the word of which it was the first letter; so that the word Ichthus is what we would call now a 'mnemonic' word.

"What were the words of which these five letters were the first letter? Take them in order. I, the first letter, stood for the Greek word for Jesus, Iesous, and ch, the second letter, stood for the Greek work for Christ, Christos; so that the first and second letters together stood for "Jesus Christ." Then the third letter, the middle letter, is the first letter of the Greek word for God, Theos—hence our word "theology.' The fourth letter, u, is the first letter of the Greek word for 'Son,' Uios. So that the third and the fourth letters together stood for 'Son of God.' And the fifth and last letter, which is s, is the first letter of the Greek word for 'Saviour,' Soter.

"So there we have," concludes Dr. Shaw, 'the five letters of the Greek word for 'fish,' each standing for a word, and the sign of the fish in the catacombs meant this: 'Jesus Christ, the Son of God, our Saviour.' Such was the creed—the theology shall we say?—of the early Christians; that was the way they expressed their estimate of Jesus."

You Are Cordially Invited to a

FREE LECTURE

by

HARRY GAZE

Noted Author and Lecturer, of London, Eng.

New Thought Hall

720½ Fort Street

SUNDAY AFTERNOON, AT 3 O'CLOCK

Subject

HEALTH AND PROSPERITY YOUR BIRTHRIGHT

All Welcome Voluntary Offering

EVANGELISTIC SERVICES

THE TENT

CLOVERDALE and BETHUNE (Take Lake Hill Bus or No. 2 Car)

Commencing SUNDAY, AUGUST 9, 7.30 P.M.

EVENINGS (Except Monday and Saturday), 7.45 o'Clock

Conducted by

ERNEST J. DAVIS (Tokio, Japan); JOHN T. CARROLL (San Diego, Cal.)

A HEARTY WELCOME AWAITS YOU

FIRST UNITED CHURCH

(Formerly First Presbyterian Church), Cor. Balmoral Road and Quadra Street

Minister, Rev. W. G. Wilson, M.A., D.D.

Assistant Minister, Rev. Bruce G. Gray Precentor, W. C. Fyfe

Sunday Services

REV. PHILIP DUNCAN, B.A., B.D.

Of Knox United Church, Edmonton, Will Preach at Both Mornins and Evening Services, 11 and 7:30 o'Clock

Sunday School—9:45 A.M., Intermediates and Seniors and Classes for Young People; 11 A.M., Beginners, Primaries and Juniors

Morning Music

Solo, "The Holy City" (Adams), Mr. J. Petrie; Anthem, "Rejoice in the Lord" (Elvey)

Evening Music: Solo, "Come Ye Blessed" (Pringle Scott), Mrs. W. Wright

Anthem, "Swest the Moments" (Godfray), Soloist, Mrs. Travis

NEW THOUGHT TEMPLE

720½ Fort Street Rev. Lionel C. Kenworthy, Speaker

11 A.M.—"PRIMITIVE CHRISTIANITY"

7:30 P.M.—"WHAT IS NEW THOUGHT?"

Piano Solos by Barbara Fraser

Thursday, 8 P.M.—Emerson Study Class

BRITISH-ISRAEL ASSOCIATION

GORDON BLOCK, 729 YATES STREET

TUESDAY, AUG. 11, at 8 P.M., W. H. Blackaller Will Conduct a Question Class on "BRITISH-ISRAEL TRUTHS"

A Lending Library for the Use of Members Visitors Are Welcome

A Lecture Over CKWX From Vancouver, Sunday, at 3:30 P.M.

BRITISH ISRAEL

E. E. Richards Will Give an Address With Slides on "JOSEPH OF ARIMATHEA AT GLASTONBURY AND THE PURPOSE OF HIS MISSION TO BRITAIN"

Monday, Aug. 10, 8 P.M., in Alexandra Club, Campbell Bldg., Fort St. All Welcome

UNITY CENTRE

729 Yates Street

Speaker, MRS. GORDON GRANT

11 A.M.—Subject

"The Kingdom of God Is Power"

7:30 P.M.—Subject

"Is the Bible a Guide for Business?"

Sunday School Meets at 11 A.M.

Mr. H. Pratt, Superintendent

Tuesday, at 2:45 P.M.—The Rest and Healing Hour

Thursday, at 4 P.M.—Musical Healing

All Are Welcome

Thursday, at 7:45—A Study Class

Reading Rooms Open Every Day From 10 to 5 o'Clock. Office, 2 to 4 o'Clock

A Prosperity Class Is Held at Noon Every Day

First Church of Christ, Scientist

Chambers and Pandora Avenue

This Church Is a Branch of The Mother Church The First Church of Christ, Scientist in Boston, Massachusetts

Sunday Services, 11 A.M. and 7:30 P.M.

Subject:

"SPIRIT"

Sunday School, 9:45 A.M. and 11 A.M.

Testimonial Meeting, Wednesday, at 8 P.M.

Reading Room and Lending Library 812 Sayward Building

All Are Welcome

St. Mary's Church

Elgin Road, Oak Bay—No. 1 Car

Holy Communion—8 A.M.

Matins and Sermon—11 A.M.

Preacher: The Right Rev. the Lord Bishop of the Diocese

Evensong—7.30 o'Clock

Rector

Canon A. de L. Nunns, M.A.

Directory of Tomorrow's Services in City and District

Victoria West United—Rev. O. M. Sanford. Preacher, Rev. W. E. Galloway. 11 a.m., sermon, "The Secret of a Courageous Heart." 7:30 p.m., sermon, "Jesus, the Maker of Men."

James Bay United—Rev. W. R. Brown. 7:30 p.m., Visitors' Service; sermon, "The Hound of Heaven and the Hound of Hell."

Centennial United Church, Gorge Road—Rev. Geo. Pringle, B.A., minister. 11 a.m., preacher, Rev. W. J. Haggith, B.A., B.D.; subject, "The Secret Place." Solo, "I Heard the Voice of Jesus Say" (Rathbun), Miss M. Trevor. 7:30 p.m., subject, "Life Rather Than Logic Reveals God." Solo, Joseph Almond.

Fairfield United—Rev. Hugh Nixon. 11 a.m., sermon, "Jesus in the Wilderness." Solo, Ivan Green. 7:30 p.m., sermon, "The Message of Christ to a Changing World." Solo, Miss Isabelle Pike.

Grace Lutheran Church—Rev. T. A. Jansen. 11 a.m., sermon subject, "Clouded Vision." 7:30 p.m., sermon subject, "One Spirit But Many Manifestations."

Shantymen's Christian Association—10:45 a.m., Cordova Bay Beach. 4:30 p.m., Foul Bay open-air meeting. 7 p.m., McMorran's Pavilion.

Beacon Hill Meeting, Near Kiwanis Pool—3:30 p.m. Singing and brief addresses.

First Baptist—Rev. G. A. Reynolds. 11 a.m., sermon text, I John, v. 4, "This Is the Victory That Overcometh the World." Solo, "Gently Lord, O Gently Lead Us," Stanley Honeychurch. 10 a.m., Bible class, Mrs. Spofford. 7:30 p.m., sermon, "The Cause and Cure of Religious Tramps." Solo, "My Task," Stanley Honeychurch.

Knox Presbyterian—Rev. J. S. Patterson. 11 a.m., sermon, "The Much and the Little." Solo, "Jesus Will Give You Rest," Mrs. Geo. W. Erickson. 7:30 p.m., sermon, "The Chords That Are Broken Will Vibrate Once More." Solo, "Teach Me to Pray," Mrs. J. Gosse.

St. Saviour's—Rev. A. Gardiner, M.A. 8 a.m., Holy Communion. 11 a.m., Matins and sermon, "A Partial Picture." 7:30 p.m., Evensong at St. John's, sermon, "Jesus and Victoria."

St. Mark's, Cloverdale—8 a.m., Holy Communion. 11 a.m., Matins, Rev. O. L. Jull; sermon, "The Transfiguration." 7 p.m., Evensong and sermon.

Douglas Street Baptist Church, Cloverdale—11 a.m., sermon, Rev. S. Howard. 7:30 p.m., preacher, Rev. W. J. Howard.

Gorge Presbyterian Church, Tillicum Road—9:45 a.m., Sunday School. 11 a.m., preacher, Rev. Dr. Thomson.

Erskine Presbyterian Church, Harriet and Lurline Roads—11 a.m., Sunday School. 7 p.m., preacher, Rev. George Morris.

St. Aidan's United Church—Service at 11 a.m., preacher, Rev. H. J. Armitage, B.D., sermon, "Man's Greatest Discovery."

St. Martin's-in-the-Fields, Obed Avenue—Rev. Canon H. W. G. Stocken, rector. 11 a.m., Holy Communion and Morning Prayer. Preacher, Rev. C. Mortimer.

Spiritualist Temple

1414 Douglas Street

Sunday—7:45 P.M.

TRANCE LECTURE—MRS. FORREST (Of Winnipeg)

Messages at Close

Messages Circle, Monday, 8 P.M.

All Welcome

CENTRAL BAPTIST

Pandora Avenue (Between Blanchard and Quadra). Pastor: J. B. Rowell

"We Preach Christ Crucified, Crowned and Coming"

Sunday School and Bible Classes at 9:45 A.M.—All Welcome

The Pastor Will Preach at Both Services Morning Worship at 11

"'SAVED BY HIS LIFE': A SECRET CHRISTIANS LONG TO KNOW"

Evening Gospel Service at 7:30

"ENLARGING VISIONS OF CHRIST—

The Only Possible Way of Believers Fulfilling God's Purposes Before Christ's Second Coming"

Rev. Dr. Wm. Pascoe Goard

Will Deliver Two Addresses as Follows

(1) "THE DRIFT OF PRESENT WORLD CONDITIONS"

(2) "THE TRIUMPH OF ISRAEL IN THE RETURN OF HER KING"

In St. John's Church Schoolroom

Quadra and Mason Streets

Thursday and Friday, August 13 and 14, at 8 P.M.

Metropolitan United Church

Corner Pandora Avenue and Quadra Street

Rev. E. P. Church, B.A., D.D., Minister; Rev. J. H. A. Warr, Assistant Minister

Edward Parsons, Organist; Frederic King, Choirmaster

10 A.M.—Class Meeting and Adult Bible Class

Special Vacation Preacher—REV. W. B. WILLAN

11 A.M.—"WHAT IS THE GOOD NEWS?"

Anthem, "God Is a Spirit" (Sternedale Bennett)

Solo, "The Way of Peace" (Lloyd), Mr. George Guy

7:30 P.M.—"JESUS AND THE MODERN MIND"

Anthem, "The Sun Shall Be No More" (Woodward)

Solo, "Come Unto Me" (Lindsay), Mrs. B. Noel

CITY TEMPLE

REV. CLEM DAVIES, B.A., B.D., D.D., Minister

Gen. A. Downard, Director of Music; F. Grace Deaville, Organist; A. L. Oakley, Executive Secretary

11 A.M.

"THE FORWARD MOVEMENT"

Jackson's "Te Deum," Temple Choir

7:30 P.M.

"THE WORLD'S LAST CHANCE"

This Generation at a Crisis

The Struggle Between . . Capitalism and Communism . . War and Peace. World Debts and Chaos. What Will Happen in Two Years?

DR. CLEM DAVIES PREACHES

Anthem, "Deep River" (Burleigh)

Solo, "Open the Gates" (Knapp), W. Munroe

Capitol Grand Organ—Temple Choir

CAPITOL THEATRE

At the Playhouses

"THE SKIN GAME" IS BRITISH FILM

Powerful Drama by John Galsworthy Commences Today at Dominion Theatre

Today sees the presentation of the eagerly anticipated "The Skin Game," British International's latest film drama produced at Elstree Studios, at the Dominion Theatre.

Adapted from the play of the same name by John Galsworthy, which created a sensation when originally produced in London, this talkie was directed by Alfred Hitchcock, and will be noteworthy for its beautiful settings and photography and its outstanding cast.

The story is one of a fight to the finish between a progressive parvenu and a landed proprietor for a small estate which represents expansion to the former and conservation to the latter. The bitter feud leads to unscrupulous advantages being taken on either side, and culminates in tragedy with gentility triumphant but shamed.

The powerful cast is headed by Edmund Gwenn in his original role of Hornblower with C. V. France as his aristocratic opponent and Phyllis Konstam as Chloe. Helen Haye, John Longden, Edward Chapman, Ronald Frankau, Frank Lawton and Jill Esmond appear in other leading roles.

AMUSEMENTS

On the Screen

Capitol—"The Girl Habit," starring Charles Ruggles.

Coliseum—Nancy Carroll in "The Night Angel."

Columbia—"The Conquering Horde," starring Richard Watson.

Dominion—Edmund Gwenn in "The Skin Game."

Playhouse—"The Spy," featuring Kay Johnson.

Startling Expose of the Secret Police System of Soviet Russia
LAST TIMES TODAY
THE SPY
with KAY JOHNSON, NEIL HAMILTON, JOHN HALLIDAY
FOX PICTURE
Stats.. Adults, 15c; Kiddies, 10c
Coming Monday
"THE CONNECTICUT YANKEE"
PLAYHOUSE

DOMINION
TODAY
MON. AND TUES.
British International Presents
John Galsworthy's
Sensational Stage Success
THE SKIN GAME
Directed by Alfred Hitchcock
Starring
Edmund Gwenn | Phillis Konstam
AND A GREAT CAST
"The Skin Game" Is an Ideal Blend of Comedy and Drama
A 100% Entertainment
ADDED ATTRACTIONS
Sharpe and Messenger
Those Funny Boys in Their Comedy Special
"Doctor's Orders"
MOTORING IN B.C. APPLE LAND
CANADIAN NEWS
CARTOON COMEDY
The Cow's Husband

CAPITOL
LAST TIMES TODAY
Good-Time Charlie's Here to Set the Town Laughing!
CHARLIE RUGGLES
In
"The Girl Habit"
A Riot of Laughter!
ADDED ATTRACTIONS
"EX-SWEETIES"
An All-Talking Comedy
"ANGEL CAKE"
A Musical Specialty
FOX MOVIETONE NEWS
USUAL PRICES

LAST TIMES TODAY
RICHARD ARLEN
And
FAY WRAY
In
'The Conquering Horde'
"PHANTOM OF THE WEST"
Second Episode
"BEAUTIES"
A Pathe Musical Comedy
HALL JOHNSON CHOIR in
"SYNCOPATED SERMON"
20c Till 5 P.M.; Children, 10c
Evenings, 35c and 25c
COLUMBIA

DRAMA OF LOVE TO BEGIN TODAY

"The Night Angel," at Coliseum, Is Absorbing Talkie, With Nancy Carroll

When Manager McGrath, of the Coliseum Theatre, promised something exceptional with his presentation of "The Night Angel" he placed a mild definition upon this extraordinary production.

For "The Night Angel," starting a six-day run today, is one of the most absorbing of the recent talkies. It has a plot that is filled with the pulsing thrills of modern life; a love-tale that is inspiring; a color and verve that is agreeably fresh—and a group of actors who know their acting.

Nancy Carroll and Frederic March head the cast of this production—and nowhere could two more competent performers have been brought to the chief roles.

The story, like all of Goulding's earlier successes—"The Devil's Holiday," "The Trespasser," etc., has a fresh viewpoint. It delievers its punch through an up-to-the-minute timeliness which every person in an audience can understand and appreciate.

"Princess Pat," a five-year-old marvel, will be featured on the stage at the Coliseum, also starting today.

The young girl will be blindfolded and answer all questions which may be asked her from the audience.

This special attraction is offered in addition to the featured film, "The Night Angel."

PLAYHOUSE THEATRE Neil Hamilton, who won much of his fame in "Beau Geste" and "The Dawn Patrol," is to be seen for the last times today at the Playhouse Theatre in the male lead of "The Spy," the Fox movietone drama, which sheds the light on social and economic conditions as they exist today in Soviet Russia. Kay Johnson and John Halliday are the other featured players.

COLUMBIA THEATRE "The Conquering Horde," starring Richard Arlen, showing at the Columbia Theatre for the last times today, is a story of Texas and her early "land-poor" pioneers. The period was one of great distress; when crooked "carpet-baggers" victimized the impoverished ranchers by their cruel and usurious methods of forcing the ranchers to sell their properties at ridiculously reduced prices.

CAPITOL THEATRE The exceptionally fine work which Charlie Ruggles has done in a number of Paramount pictures has earned him the enviable rank of star with that company. His first starring production is "The Girl Habit," showing for the last times today at the Capitol Theatre. Ruggles is presented as the wealthy young bachelor who is engaged to a pretty society girl. The hilarity of the show lies in the number of excruciatingly funny situations which come about when Charlie is caught in many escapades with other women—women who do not seem to be able to let him alone.

That Body of Yours

By James W. Barton, M.D.

HELPING DEAF PEOPLE

I came across a very pleasing story recently in the home of a friend. The mother of a household had been very deaf for years. When the deafness first began to show itself she went to her family doctor and to a specialist. Receiving little or no help, she had settled down to the hopeless solitude of the life of those who are deaf. By shouting, her family could make her hear, but going to church, to the theatre, or to the store to do some shopping was beyond her. A friend suggested that she try again and see what could be done, and, while her hearing is not restored, nevertheless she can now use the telephone, can go shopping, to church, or to the theatre. It has meant very much to her and to the members of the household. In fact a new life is now hers.

Dr. Harold Hays, New York, tells us that "startling as it may seem we are now getting to the stage where we know something about deafened people—how to prevent deafness; how to make wholesale tests of the hearing of school children; how to treat the ears of these children so that many of them will not become hopelessly deafened adults; how to study and investigate deafness so that there is a possibility of improving their hearing, and finally how to reconstruct the lives of very hard-of-hearing indivituals so that they may get out of the despondent state in which one often finds them."

Many a youngster who in former years would have been called stupid, nowadays is found to be slightly deaf, and measures to help him can now be started early enough to prevent complete deafness.

Many youngsters suffering from adenoids and infected tonsils, are paving the way for deafness if these conditions are not cleared up.

What about adults who are hard of hearing; can anything be done to help them?

Dr. Hays records a number of cases where the general condition of the patient improved; one case by three months living outdoors, another case by cutting down his sugar intake as blood sugar was too high, and another case the removal of some domestic trouble.

The point is that the patient should have a thorough all-round examination even if it takes some time to clear up any and all conditions that might be causing lowered vitality.

If nothing further can be done the patient is justified in trying one of the mechanical devices to help the hearing.

BISHOP OF LONDON WILL ARRIVE HERE LATE THIS MONTH

MONTREAL, Aug. 7.—Rt. Rev. Arthur Winnington-Ingram, Bishop of London, who is on a visit to Canada, will travel from Quebec to Vancouver and the British Columbia coast over the lines of the Canadian National Railways, according to his itinerary which was announced here today. His Lordship left Quebec last night, arriving at Montreal at 6:15 o'clock today, on Canadian National lines, and after spending the day here will leave at 11 o'clock tonight for Toronto, from which city he will leave, via "The National," for Winnipeg on August 9. From Winnipeg, His Lordship will continue westward to Edmonton and Jasper, and will be at Jasper Park Lodge from August 15 to 17, after which he will continue his journey to Vancouver, Victoria and other British Columbia points.

CONFERRED WITH NATIONAL CHIEF

MONTREAL, Aug. 7.—On a tour of Canada, with particular interest in railway developments in the Dominion, Sir B. Narasimha Sarma, K.C.S.I., president of the Railway Rates Advisory Committee of the Indian State Railways, reached Montreal from Ottawa today and spent a short time in conference with Sir Henry Thornton, chairman and president of the Canadian National Railways.

COLISEUM
1 TO 5—7 TO 11 P.M.
STARTING TODAY—6 DAYS
BIG DOUBLE PROGRAMME
On Stage and Screen
Nancy Carroll
Frederic March
And
ALISON SKIPWORTH
in
"THE NIGHT ANGEL"
A Bohemian Cabaret, a Girl of the Underworld and a Society Man
In the City of Prague this gripping romance is stayed, the love of a prominent lawyer for a little dancing girl.
a Paramount Picture
Directed by EDMUND GOULDING
Triumphant in Production of "The Devil's Holiday" and "The Trespasser"
She wore her heart on her sleeve; could she offer true love? He threw up his position, his work and his reputation to prove it.
SPECIAL STAGE ATTRACTION
In Person—First Time Here
MADAM HOLTON
With her company, including "PRINCESS" PAT, the five-year-old marvel, who will astound you with her mentality while on stage blindfolded.
WEIRD AND MYSTIFYING . . . Madam Holton will read thoughts and answer questions from the stage.

"PRINCESS" PAT

MISCHA ELMAN
World-Famous Violinist, on the Vitaphone Varieties
FOX NEWS
Three Days Today Monday and Tuesday
At 3, 7 and 9:30 P.M.
Times and Prices: 1 to 2:15, 20c; after, 35c; 7 to 11, 50c and 35c; Children, 10c

Hudson's Bay Company.
INCORPORATED 2ND MAY 1670.
Other Stores at Winnipeg, Yorkton, Saskatoon, Edmonton, Calgary, Nelson, Vernon, Kamloops and Vancouver

"Style Crest" Suits
The cloths for Style Crest clothes are chosen from thousands of samples, so that you may get the best in quality, the latest desirable shades and designs. Every garment is made to H B C specifications, insuring a perfect fit and the utmost for your money. Sizes 35 to 46.
35.00
—Main Floor, HBC

"Dictator Six" Oxfords for Men
An Outstanding Value at 6.00
Leathers are black kid, black calf and brown calf. Styles are Blucher or Balmoral. Our "Dictator" Oxfords fit well, look well and wear well. We carry a large selection of sizes and widths, thus insuring perfect fitting.
—Main Floor, HBC

Men's Canvas Oxfords and Boots
Ordinarily to $2.75. Special.... 1.87
Brown Canvas Oxfords and Boots with leather soles and rubber heels.
—Main Floor, HBC

Men's Broadcloth Shirts
These are tailored Shirts in good broadcloth with woven stripes in fast colors. Choose from collar-attached style or with two separate collars. You will be able to find your right sleeve length in all sizes from 14 to 17. Priced at, each $1.50
—Main Floor, HBC

Men's Polo Shirts
In fine mesh and made with short sleeves. These are shown in shades of blue, green, sand or white and are cool, comfortable garments for sport or vacation wear. All sizes are available. Each $1.00
—Main Floor, HBC

Men's Light-Weight Hose
In rayon and lisle and in smart new designs in all shades. This hose is seamless and the toes and heels are reinforced to give extra wear. Comfortable for warm weather wear. All sizes. Per pair ..... 59¢
—Main Floor, HBC

Men's $1.50 and $2.00 Summer Hats for $1.00
Milan and Hemp Braid Hats, ordinarily selling at $1.50 and $2.00, clearing Saturday at the low price of a dollar.
—Main Floor, HBC

August Home-Furnishing Sale

100 White Pure-Wool Blankets $2.98
Sizes for three-quarter and double beds. At this price they are splendid value—being pure wool of high quality. The reason we can sell them so inexpensively is that some have slight imperfections—for instance oil stains that are not at all conspicuous or small holes that may be easily mended. Each $2.98
—Main Floor, HBC

150 Fully Bleached Sheets at 98c Each
Sizes for three-quarter and double beds. Made from a sturdy cotton that will give excellent wear. Each..... 98¢
—Main Floor, HBC

400 Snow-White Pillow Cases at 29c Each
Made from a heavy cotton of even texture. Size 42 inches. Each ..... 29¢
—Main Floor, HBC

150 Pure Linen Bridge Sets at $1.00
Cloth 36 x 36 inches and 4 Napkins, made from a linen crash with colored embroidery in attractive patterns. Per set $1.00
—Main Floor, HBC

300 Linen Dish Towels at 29c Each
Note the good size of these useful Dish Towels, 23 x 32 inches. They have good drying quality and wear excellently. Each ..... 29¢
—Main Floor, HBC

Hemstitched Linen Damask Napkins
We offer one hundred dozen of these exceptionally good Damask Napkins in a choice of many desirable floral patterns and finished with hemstitched borders. The size is 18 x 18 inches and they are available at a new low price. Per dozen $2.95
—Main Floor, HBC

100 Pure Linen Crash Tablecloths at 79c Each
Size 51 x 51 inches. Finished with colored border in contrasting colors. A splendid value at, each ..... 79¢
—Main Floor, HBC

Two Big Specials in Silverware
Formerly Special at $3.95 Now Special at 2.49
These beautiful pieces are made by the Canadian William A. Rogers Company and include Sandwich Trays, Cake Plates, Sugar and Cream Sets in different shapes, Dessert Trays, etc.
Formerly Special at $5.95 Now Special at 3.49
Bread Trays with stationary handles, Sandwich Plates with centre handles, Sugar and Cream Sets, Water Pitchers, Candlesticks and other pieces—all of remarkable value and beauty.
—Main Floor, HBC

Electric Clocks
For Correct Time ALL the Time
Made in bakelite in walnut finish, with silver dial, sweep second hand and convex crystal. No winding is required. Special, each 4.95
—Main Floor, HBC

Specials in the China Section
Water Sets at $1.19
Seven-Piece Glass Water Sets in light and dark blue; also green. One 3-pint jug and six ½-pint tumblers in nice clear glass. Special at $1.19
Stone Demijohns
For wine. In one and two-gallon sizes. One gallon at ..... 49¢
Two gallon at ..... 98¢
Sets of Salad or Fruit Bowls
Four sizes in a set. In attractive floral patterns. Per set $1.00
—Third Floor, HBC

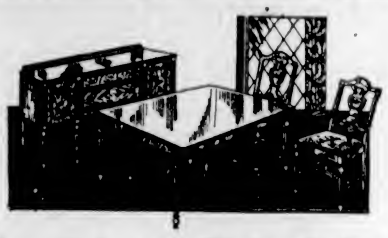

Low Prices on Dining Suites
Oak or Matched Walnut Suites for Only $11.00 Down
Eight-Piece Suites, consisting of buffet, table and set of six chairs. Choice of oak or matched walnut. Values to $136.00. Sale Price..... $110.00
$11.00 Down; Balance in Twelve Monthly Payments
An Eight-Piece Dining-Room Suite for $8.95 Down
Here's the opportunity to have placed in your home a substantially made suite in solid oak and dark Old English finish for the above small down payment. The suite consists of buffet, extension table and a set of six chairs. Sale Price, complete..... $89.50
$8.95 Down; Balance in Twelve Monthly Payments

A Tapestry Chesterfield Suite for Only $9.85 Down
These are three-piece Suites in attractive tapestries, with well sprung seats and reversible loose cushions. Each suite consists of a Chesterfield and two arm chairs. Home-Furnishing Sale Price..... $98.50
$9.85 Down; Balance in Twelve Monthly Payments

A 6-Foot Chesterfield for $4.50 Down
Here are handsome Chesterfields available at a most unusually low price. They are in dark taupe mohair, with the tops of the spring cushions in figured velours. Home Furnishing Sale Price $45.00
$4.50 Down; Balance in Twelve Monthly Payments

A Bed, Spring and Mattress for $3.50 Down
The bed is in continuous post style; steel with walnut finish and cane panel effect. There is a 90-coil spring and a 40-lb. felt mattress. Sale Price, complete $22.50
$3.50 Down—Balance in 12 Monthly Payments

Floor Lamps Complete at $9.75
Fine Metal Floor Lamps with double chain pull sockets and best quality wiring. They have brass or white metal finish and are complete with hand-decorated parchment shades. August Sale, $9.75
—Fourth Floor, HBC

Save $10.00 on a Seamless Axminster Rug
Today's Regular Price, $45.00. Home-Furnishing Sale Price..... 35.00
Size 9 ft. x 10 ft. 6 in., in soft pile one-piece Axminster Rugs in rich colorings, for dining-room and living-room.

Sample Lengths of Wilton Carpet for $3.75
Better Grade Wilton that will stand the hardest kind of wear and look well to the last. These are good useful lengths. Sale Price, each..... $3.75

Heavy Printed Linoleum at 77c a Square Yard
Cork-Base Dominion Printed Linoleum in a full choice of patterns for kitchen, bathroom, hall or bedroom. Per square yard ..... 77¢
—Third Floor, HBC

August Specials in the Drapery Section
Double Width Silk Shadow Cloth
for drapes and slip covers, in attractive color combinations. These can be split for hangings and are very economical for slip covers. Width 46 inches. Sale Price, yard, 98¢
Cretonnes
Some are in fast color better grade types; also good English prints and some double width cretonnes of superior quality for slip covers, cushions, etc. Ordinarily to 79c. Sale Price, per yard..... 49¢
Manufacturers' Lengths of Marquisettes
Good grade fabrics in lengths from 4 to 12 yards and width 36 inches. Ordinarily 25c a yard. By the length, per yard ..... 15¢
Window Shades Size 37 x 60 Inches
Good Green Window Shades mounted on good strong reliable spring rollers and complete with fixtures. Sale Price, each ..... 69¢
—Third Floor, HBC

Electric Wafflers
With these you may make the most delicious waffles right at the table. They are chromium-plated, and equipped with a heat indicator in the lid, and with a silk covered cord. Special
8.50

Toasters and Hot Plates at Special Prices
Fully guaranteed Electric Toasters in upright style and Electric Hot Plates, specially purchased and offered at the wonderfully low price of 1.95
—Third Floor, HBC

HBC SERVICE GROCERIES

Phone EMPIRE E7111

Our Telephone Order Service is available at 8:30 a.m. Please phone your order early if possible. Free delivery to your home.

GROCERIES

Sugarcrisp Corn Flakes. Special, 3 packets ..... 25¢
Post's Bran Flakes, per pkt. ..... 15¢
3 pkts. for ..... 42¢
Finest B.C. Granulated Sugar—
10 lbs. ..... 63¢
20 lbs. $1.15
100-lb. sack $5.40

MALT SPECIAL
One 3-lb. Tin H B C Gold Medal Malt, light or dark; 2-oz. Sheet Gelatine, 1 Large Packet Dominion Hops and 3 lbs. Demerara Sugar. All for $1.00

Holly Brand Bartlett Pears. Special, per large tin ..... 25¢
Standard of Empire Peaches, halves, No. 2 tin. Special ..... 17¢
3 tins for ..... 50¢
Dishco Brand Sliced Pineapple. Special, per tin ..... 11¢
3 tins for ..... 30¢
Empress Orange Marmalade, 4-lb. tin. Special at ..... 47¢
Argood Brand Strawberry Jam, 4-lb. tin ..... 53¢

M.J.B. Coffee, 1-lb. tin. Extra Special ..... 55¢
Malkin's and Jameson's Tea, 1-lb. packet. Special at ..... 44¢
3 lbs. for $1.30

Royal City Pork and Beans. Special, 3 tins for ..... 29¢
Heinz Tomato Ketchup, large bottle. Special at ..... 23¢
2 bottles for ..... 45¢
Clark's Assorted Meat Pastes, 3 tins for ..... 25¢

SPECIAL DEMONSTRATION DUTCH MAID PRODUCTS
Mayonnaise and Relish Spread, 8-oz. jar. Special at ..... 23¢
16-oz. jar. Special at ..... 43¢

QUAKER PEAS
Size 1, No. 2 tin. Regular price 23c. Extra special, per tin, 15¢
3 tins for ..... 42¢

Orchard City Brand Green Cut Beans. Special, per tin ..... 12¢
3 tins for ..... 35¢
Quaker Corn, No. 2 tin ..... 14¢
3 tins for ..... 40¢

CAKES AND BISCUITS

Imperial Fruit Cake. Special, per slab (approximately 3 lbs.) ..... 75¢
Ormond's Fancy Mixed Biscuits. Special, per lb. ..... 19¢
Soda Biscuits in wooden boxes. Special at ..... 42¢

SPECIAL DEMONSTRATION OF ALBER'S FLAPJACK FLOUR AND ALBER'S PEACOCK BUCKWHEAT FLOUR
Large packet. Special at ..... 33¢

H B C QUALITY TEAS AND COFFEES

Our No. 1 Broken Orange Pekoe Tea. Special, per lb. ..... 59¢
3 lbs. for $1.65
Our Special Broken Orange Pekoe Tea. Special, per lb. ..... 47¢
3 lbs. for $1.35
Our India and Ceylon Blend Tea. Special, per lb. ..... 30¢
3 lbs. for ..... 87¢
Our Freshly Ground Pure Coffees, per lb., 32¢, 45¢ and ..... 50¢

NEW SHIPMENT HUNTLEY & PALMER'S ENGLISH BISCUITS JUST ARRIVED
New Low Prices on All Lines

CANDY SPECIALS

Brown Dairy Mixture. Special, per lb. ..... 30¢
Butterscotch Tablets. Special, per lb. ..... 23¢
Wrapped Summer Fruits. Special, per lb. ..... 35¢

COUNTER SPECIALS
9 to 11 Only
Do Not Miss These
Local Creamery Butter, lb., 26¢
3 lbs. for ..... 75¢
Pure Bulk Lard, lb. ..... 10¢
Mild Cheese, lb. ..... 17¢

SOAP SPECIALS

Ivory Soap Flakes. Special, 3 pkts. for ..... 25¢
Royal Crown Soap, large bars. Special at 5 for ..... 22¢
Royal Crown Washing Powder. Special, per large packet ..... 22¢
Classic Cleanser. Special, 3 tins for ..... 25¢

SUMMER BEVERAGES

Felix Orange Dry, per dozen bottles $1.65
Old English Lime Juice Cordial, per bottle ..... 30¢
Jameson's Lemonade Crystals, per tin ..... 23¢
Canada Dry Ginger Ale, per dozen pint bottles for $2.35
Refund on Bottles, 35c

FRUITS

Valencia Oranges, 3 dozen for 95¢
Jamaica Grapefruit, 5 for ..... 25¢
Lemons, per dozen ..... 25¢
Watermelon, per lb. ..... 6¢
Australian Oranges, per dozen, 55¢

PROVISIONS

Local Creamery Butter, lb., 30¢
3 lbs. for ..... 85¢
Selected Creamery Butter, lb., 28¢
3 lbs. for ..... 82¢
Pure Bulk Lard, per lb. ..... 14¢
3 lbs. for ..... 39¢

Finest Quality New Zealand Butter, per lb. ..... 40¢
3 lbs. for $1.18
Cooket, shortening. Special, per lb. ..... 18¢
3 lbs. for ..... 52¢

Our Special Side Bacon, sliced, per lb. ..... 25¢
North Star or Peameal Back Bacon, sliced, per lb. ..... 44¢
Ayrshire Roll and Ayrshire Ham, sliced, per lb. ..... 40¢
North Star Side Bacon, sliced, per lb. ..... 38¢
Selected Smoked Picnic Hams, per lb. ..... 23¢
Smoked Cottage Rolls, per lb., 27¢

LOCAL FRESH EGGS
Firsts. Special, per dozen, 27¢
3 dozen for ..... 79¢
Extras. Special, per dozen, 29¢
3 dozen for ..... 85¢

Fine Quality Mild Cheese, lb., 20¢
Prime Ontario Cheese, per lb., 35¢
English Cheshire Cheese, lb., 35¢
Our Special Cooked Ham, sliced, per lb. ..... 55¢
Sliced Baked Ham, per lb. ..... 62¢
Sliced Jellied Ox Tongue, lb., 68¢
Sliced Corned Beef, per lb. ..... 25¢
Sliced Ham Bologna, per lb. ..... 25¢

HBC GROCETERIA

CARRY AND SAVE

Economize on Your Housekeeping Expenses by Shopping in Our Popular Groceteria

Orders Carried to Your Car Free

TWO EXTRA VALUES FROM 9 TO 11 A.M. ONLY
Alberta Creamery Butter. Strictly No. 1 quality, 3 lbs. for ..... 73¢
H B C "Hudsonia" Tea, Broken Orange Pekoe, per lb. ..... 35¢
3 lbs. for $1.00
French Peas, 1,000 tins at 2 tins for ..... 19¢
B.C. Green Beans, per tin ..... 10¢

Choice Peas, per tin ..... 10¢
B.C. Sweet Corn, 2 tins for ..... 23¢
Blue Mountain Pineapple, cubes or crushed, 2 tins for ..... 25¢

Hudsonia First Patent Flour, 24-lb. sack ..... 69¢

Shredded Wheat, 2 packets ..... 21¢
Quaker Quick Oats, large pkt. 19¢
Large packet with china ..... 29¢

Goblin Jams, packed by Holsum Co., new strawberry or raspberry, 40-oz. jar for ..... 39¢

King-Beach Marmalade, 40-oz. jar for ..... 32¢
Honey Graham Wafers, 1-lb. pkt. for ..... 19¢

Economy Side Bacon, lb. ..... 24¢

Libby's Fancy Sliced Pineapple, No. 1 tins, 2 tins for ..... 25¢
Tomatoes, choice, large tin, 10¢

Clover Leaf Salmon, fancy pink, 1-lb. tins, 2 tins for ..... 19¢
Sunlight Soap, 2 cartons for ..... 35¢

H B C SUPERIOR TEAS AND COFFEES
"Household," the Popular Pekoe, per lb. ..... 28¢
3 lbs. for ..... 82¢
"Hudsonia" Broken Orange Pekoe, per lb. ..... 39¢
3 lbs. for $1.15
Green Packet, Choice India and Ceylon, per lb. ..... 35¢
Red Label Coffee, really superior, 1-lb. tin ..... 45¢
Economy Fresh Coffee, lb., 25¢

Gold Dust Washing Powder, large packet for ..... 27¢
Matches, 300 in box, 3 boxes 23¢

Whole Chicken in Jelly, 1-lb. net tin for ..... 72¢

HBC Quality Meats

Saturday's Specials in the Carry and Save Section

Shoulders of Spring Lamb, lb., 15¢
Small Roast of Veal, lb. ..... 15¢
Blade Bone Roast of Beef, lb., 12¢
Pot Roast, per lb. ..... 10¢
Plates and Briskets, per lb. ..... 8¢
Breast of Veal, per lb. ..... 10¢

Rumps of Beef, per lb. ..... 18¢
Rumps of Veal, per lb. ..... 20¢
Cross Cut Roast, per lb. ..... 12¢
Pork Shoulder Roast, lb. ..... 18¢
Legs of Pork, per lb. ..... 20¢
Mutton Stew, per lb. ..... 8¢

—Quality Food Market, Lower Main Floor, HBC

Hudson's Bay Company.

INCORPORATED 2ND MAY 1670.

Other Stores at Winnipeg, Yorkton, Saskatoon, Edmonton, Calgary, Nelson, Vernon, Kamloops and Vancouver

August Sale of Fur-Trimmed Coats

Advance Fall Styles at Lower Prices Than They Will Be Next September

$25 $38 $48

Remarkable Values Made Possible by Grouped Buying for All Our Stores

You, too, will marvel when you see the distinctive beauty of these coats—their smart styling—the quality of the fabrics—their rich fur trimmings. With values like these it's little wonder that during the first two days of this sale so many customers have availed themselves of the opportunity to secure their Fall coat. Our "lay-away" plan is proving immensely popular—a small deposit will hold the coat of your choice until October 15, with no charge for storage. Special deferred payments may also be arranged if desired.

Group One

—embraces a variety of smart new styles fashioned from Chonga cloth in colors of brown, navy, black and the new dark green. Furs include coney and French seal, American opossum, cross fox opossum, morocco opossum and caracul; all lined with silk crepe to match and interlined. Sizes 15 to 20 and 38 to 46. Sale Price

$25

Group Two

Featuring Blin and Blin broadcloth, Barrymore Boucle and French Boucle with rich trimmings of silver grey muskrat, black caracul, brown kolinsky, sable lynx, blue fox and mountain lynx and other fashionable furs. Sizes 16 to 44. Sale Price

$38

Group Three

Exclusive models fashioned from rich materials, including imported flecked tweeds, Blin and Blin Kasagranda and French wool crepe with big shawl collars and tuxedo collars and bell cuffs of luxurious furs such as natural wolf, sable fox, black seal, brown seal, kolinsky, beaver De Luxe and many other fine skins. Sizes 14 to 20, 38 to 44. Sale Price

$48

300 Women's Home Frocks at 98c

In Fifteen Different Styles and Innumerable Color Combinations

These are all vat-dyed tub frocks in figured cotton taffetas and in colorful printed cottons. The fifteen delightful styles and many pretty patterns are further smartened by novelty buckles, buttons and other clever features of trimming, including smart pipings. There are sleeveless frocks and frocks with short sleeves. Sizes from 32 to 52. Special Price ..... 98¢

—Second Floor, HBC

Women's "Orthopedia" Arch Support Shoes

These are stylish shoes and with the style you have absolute comfort, for they have the wonderful light-weight arch support which women have welcomed so heartily. They are in black and brown kid leathers and there is a good selection of Ties, Straps and Gore Pumps, all with walking heels. All sizes. Per pair 3.95

—Main Floor, HBC

Enjoyable Needlework for Vacation Hours

The home-maker loves to see pretty things about the house, and most women like to have a dainty piece of needlework on hand, especially in vacation time. Many dainty pieces are available in our Art Needlework Department.

White Organdie Bureau Scarves and Boudoir Cushions

These Scarves and Cushions to match are in two effective designs tinted in blue or green. Bureau Scarves, 18 x 45 inches. Each ..... 55¢
Boudoir Pillows. Each ..... 39¢

Damask Towels With Colored Borders

These are stamped in dainty designs for simple stitches. The colors are green, rose and maize. Each ..... 59¢

Stamped Linen Pillow Cases

Direct from one of Belfast's prominent manufacturers come these excellent quality linen pillow cases. They have a 2-inch hemstitched hem. The pillow case is 42 inches. Each ..... 59¢

—Second Floor, HBC

Some of the Greatest Modern Books at $1.00 a Copy

This series is called "The Modern Library" and in it you will find books which you have always wanted to read and own. The volumes are of a convenient size and may be carried in the pocket. Among the titles are "Don Quixotte," "The Man Who Was Thursday," "The Philosophy of Plato" and "Faust." Among the authors are Count Leo Tolstoy, George Bernard Shaw, Gabriele d'Annunzio and many other favorites. Choose for your own library. Much pleasure is in store for you. Each $1.00

—Stationery, Main Floor, HBC

Summer Hats At Clearing Prices

50 Light, Summery Brimmed Hats
Formerly priced to $7.50. Clearing at 1.95

50 New Panamas
In assorted Styles. Clearing at 1.95

All Summer Model Hats
Formerly priced to $15.00. Clearing at 3.95

ALL CHILDREN'S STRAW HATS CLEARING AT 95c

—Second Floor, HBC

Sunshades for Sunny Victoria

On the bright sunny beaches, in the streets or at home in your own garden you will be glad to have invested in a pretty but inexpensive sunshade. Here are some with the frames made from bamboo—very light, yet strong. The covers are of Japanese silk printed in a variety of fascinating designs. Ordinarily $1.95. Special at $1.49

—Main Floor, HBC

Children's Blazers, $2.95

These smart well-tailored Blazers are in navy flannel trimmed with contrasting shades of cord and provided with three pockets. For Saturday only we are offering the larger sizes in these "nifty" blazers at the same low price at which the smaller sizes only are ordinarily available. Saturday, sizes for 4 to 16 years, at $2.95

—Second Floor, HBC

Genuine Indian Moccasins at $1.00 and $1.50

The art of making Moccasins is an achievement of the Indian races. We have a complete stock of leather moccasins trimmed with fur. They make most interesting gifts and souvenirs and are really useful and attractive.

Children's White Leather Moccasins, fur trimmed. Per pair $1.00

Women's Leather Moccasins, fur trimmed, in colors of green, grey or brown. Per pair, $1.50

—Main Floor, HBC

Everybody Likes the New Slip-On Gloves

The newest gloves have met a favorable acclaim for several reasons. For instance, they are so comfortable in any weather, especially in hot weather. Then they are stylish and dressy, and again they are so easily laundered and look new and fresh almost indefinitely.

Women's White Slip-On Gloves

are of good white fabric with spear point back. They are made to fit well. Sizes 6 to 7½. Per pair ..... 75¢

Women's Doeskin Gloves

These are gloves that will give unusually long wear and are most pleasing in appearance. They are in slip-on style with stitched backs, and half pique-sewn fingers. They are well cut and fit beautifully. Special, per pair $1.49

—Main Floor, HBC

The New "Orient" Full-Fashioned Silk Hose

In Eleven New Shades

We have just received a shipment of the new Orient Silk Hose—they are full-fashioned, in light service or chiffon weights. The new spliced feet and the French heels are available in all the latest shades such as eggshell, linen, simba, Nubian, ambrosia, shell, Deauville, aurora, raffia, ecstasy and smoke. Sizes 8½ to 10½ in each shade. Per pair $1.00

—Main Floor, HBC

Printed Georgette Scarves at $1.00

These are the fashionable printed Scarves in nice quality georgette, in oblong shape and in dainty designs. They are shown in all the popular shades and you will find among these the Scarf that will give the most pleasing touch to your costume. Special, each $1.00

—Main Floor, HBC

Women's Handkerchiefs 4 for 50c

White Hemstitched Irish Linen Handkerchiefs in different border widths; also the Beltex Handkerchief in various pleasing designs. All are serviceable and attractive handkerchiefs for school or general use. Ordinarily to 18c. Special, 4 for ..... 50¢

—Main Floor, HBC

Coffee Shoppe Special
Concord Grape Ice Cream Soda 15c
—Lower Main Floor, HBC

August Fur Sale Now in Progress

When you buy your fur coat at our August Sale Price you will be paying 20 to 50 per cent less than you would in 1929. We are now showing the very newest styles for next Fall and Winter.

—beautiful Muskrat Coats priced as low as $119.00
—lovely Hudson Seal Coats priced as low as $225.00
—Choice Lapin Coats at $135.00
—and a few Fur Coats at the low price of $79.50

A small deposit will hold any fur coat for later delivery with Free Storage in our cold air storage vaults and no interest charges. When you receive the coat special credit privileges may be arranged if desired. We invite your inquiries.

—Second Floor, HBC

Week-End Specials in the Drug Department

10c Baby's Own Soap at 3 for ..... 25¢
$3.75 Horlick's Malted Milk for $3.10
25c Seidlitz Powders for ..... 21¢
25c Gent's Pocket Combs for ..... 15¢
45c Aromatic Cascara, 4 oz., for ..... 39¢
75c Liquid Petrolatum, 16 oz., for ..... 39¢
$1.45 Virol, large, for $1.29
35c Lysol, small, for ..... 29¢
50c Hind's Honey and Almond Cream, for 43¢
Adhesive Tape, 5-8 x 4 yards, for ..... 35¢
Close Knit Face Cloths at 15¢ and ..... 25¢
35c Freezone for ..... 29¢
45c Cottage Toilet Tissue, 4 rolls for $1.49
$1.50 Elite Bath Soap, box of 12 cakes, for 89¢
15c lb. Epsom Salts for ..... 9¢
50c Olive Oil, Italian, for ..... 39¢

60c Tube Forhan's Tooth Paste and 60c Zonite, antiseptic. Both for ..... 69¢

25c Listerine Tooth Paste for ..... 21¢

—Main Floor, HBC

Canada's Popular Pipe Tobacco

Famed for its consistent quality and exceptional flavor. The tobacco in the red tin.

1-12-lb. ..... 25¢
1-5-lb. ..... 60¢
½-lb. $1.40
1 lb. $2.75

TWO SPECIALS FOR SATURDAY
Royal George Mixture, ½-lb. tins. Regular 60c for ..... 55¢
Kingston Fine Cut, ¼-lb. tins. Regular 35c for ..... 30¢

—Main Floor, HBC

B.C. WINS WESTERN CANADA CRICKET TITLE

Eagles Spring Big Upset by Eliminating Canadians From Ball Play-Offs

Brousseau Pitches Brilliant Ball to Set Back Sons, 8-1

Performs Great Feat in Trimming Opponents Twice Within Three Days—Allows Only Three Hits to Bacon's Clan—Essler and Holden Hit Circuit Drives

Winners to Meet Elks for Pennant

HATS off to Manager Eddie Newman and his squad of ball-tossers from the Eagles' camp. Last night they exploded the greatest bombshell of the season in local baseball circles when they blasted the Sons of Canada from the Senior Amateur Baseball League play-offs after a brilliant display in the field and at bat by an 8-1 score. The result came as a terrific shock to the majority of the fans. Ardent supporters of the Sons left the ball park in a daze, thinking that the outcome was only a dream.

To the sun-bronzed ball-tosser, Bill Brousseau, goes the credit for the Eagles' fine win. Brousseau proved to be the big hero of the three-game series, as he held the hard-hitting Canadians down to three hits after a masterful performance on the hillock. His fast, breaking curves and beautiful change of pace tied the Sons into a bag throughout. As Brousseau left the mound he received a great ovation from the fans. It was an "iron man's" job he had completed and he well deserved all the credit coming to him.

EAGLES SHOW FORM

From the first frame, the Eagles started on the offerings coming from the sturdy right arm of Leo Holden, who worked his best for the Sons. Bobby Love started the fireworks by sending a hard single to right, which Colin Campbell mussed up, and Love halted on third before the ball was returned. Essler fanned. Nex walked and stole second. Both players died on the bases when D'Arcy and Dunc struck out. The Sons failed to do anything in their half. The Eagles continued to go after Holden in the second, and Gandy started the inning by hitting safely to right field. Newman bunted safely. Bridgewood grounded out to Collins. Brousseau walked. Love hit a Texas Leaguer over second, scoring Gandy. Love was forced at second on a fielder's choice but Newman raced home. Nex grounded out to end the canto.

A brilliant piece of work by Manager Newman nipped a rally by the Sons in the third. Hilton walked. Colin Campbell drove one down to first. Newman scooped up the ball and whirled it down to D'Arcy at second, getting Hilton, and D'Arcy shot it back with bullet speed to catch Campbell. It was one of the finest double killings of the season.

With two down in the third, the Eagles added two more runs. Gandy and Newman walked. Bridgewood popped a Texas Leaguer over second and Gandy romped home. Brousseau shot a hard double to centre field and Newman trotted across the rubber as Holman was retrieving the ball. The Sons filled the bases in their half, but that was as far as they got.

A GREAT CATCH

Gandy ran away over in the left field foul area to make a beautiful catch of Holman's long hit. Essler backed up against the fence to take Hilton's hard drive, and D'Arcy tossed C. Campbell out at first. That's the story of the Sons' half of the third. Newman's triple and Bridgewood's single gave the Eagles another run in the fourth. Nothing happened in the fifth for either team.

Dave Essler opened the sixth by greeting Holden with a long circuit drive over the centre field. At this stage Haines went to right field for Colin Campbell. No further scoring took place as the next batters went out in order. Leo Holden saved his team from a whitewash by lifting one of Brousseau's fast drops over the centre field netting in the sixth. The crowd gave him a great hand as he crossed the plate.

A walk, a passed ball, an error, a sacrifice and a single gave the Eagles two more in the seventh. Newman and Bridgewood scoring. The game went into the eighth with darkness rapidly setting in. As the inning ended, Umpire McGregor called the game, which meant the passing of last year's titleholders from the championship picture.

THE BOX SCORE

Eagles:	AB	R	H	PO	A	E
Love, 2b	4	0	2	1	2	0
Essler, cf	5	1	1	3	0	0
Nex, 3b	3	0	0	0	1	0
D'Arcy, ss	4	0	1	3	5	1
Dunc, rf	3	0	0	2	0	0
Gandy, lf	3	1	1	4	0	0
Newman, 1b	2	4	2	11	1	0
Bridgewood, c	3	2	3	0	0	0
Brousseau, p	2	0	1	0	2	0
Totals	29	8	11	24	11	1

Sons of Canada:	AB	R	H	PO	A	E
F. Campbell, 2b	4	0	0	1	5	0
Doherty, lf	4	0	0	0	0	0
Holden, p	3	1	2	0	1	0
Bacon, c	3	0	0	8	0	0
Holman, cf	3	0	0	1	0	0
Hilton, 3b	3	0	0	1	3	0
C. Campbell, rf	2	0	0	0	0	0
Collins, 1b	3	0	1	10	0	0
Craig, ss	2	0	0	2	3	0
Haines, rf	1	0	0	1	0	1
Totals	28	1	3	24	12	1

Score by innings:

Eagles	022 011 20x	—8
Sons of Canada	000 001 00x	—1

Summary

Two-base hit, Brousseau; three-base hit, Newman; home runs, Essler, Holden; sacrifice hits, Bridgewood, Nex, D'Arcy, Dunc, Brousseau, Love; stolen bases, Nex, Essler, Craig, Bridgewood; double play, Newman to D'Arcy to Newman. Struck out: By Holden, 8; Brousseau, 6. Base on balls: Holden, 5; Brousseau, 2. Hit by pitched ball, Craig by Brousseau; wild pitch, Holden. Left on bases: Eagles, 8; Sons of Canada, 4. Time of game, 1:40. Umpires, McGregor and Drysdale.

LOTT, SUTTER REACH FINAL

Former Wins From Vines by Default After Four Sets; Latter Downs Mangin

SOUTHAMPTON, N.Y., Aug. 7 (AP).—George M. Lott, Jr., of Philadelphia, and Clifford Sutter, of New Orleans, marched into the final round of singles in the historic Meadow Club invitation tennis tournament today.

A large gallery saw Lott win from the Pacific Coast sensation, Ellsworth Vines, Jr., of Pasadena, who was forced through illness to default after four sets, and left the two players deadlocked. A stomach ailment, which recently has developed into a near chronic condition, forced Vines to quit.

The scores in Lott's favor were 6-4, 2-6, 6-8, 9-7 and default.

A strange incident also marked Sutter's victory over Gregory S. Mangin, of Newark, conqueror of John Doeg, National champion, in the quarter-finals. Sutter won by 7-5, 10-8, 6-2. The closely-fought match turned into a rout in the third set when Mangin, fighting desperately to turn the tide, rushed to the net and slipped to the turf, jamming himself in the stomach with his racquet. He was "out" for five minutes and finished the match in a daze.

The finalists in the doubles tomorrow will be Mangin and Berkeley Bell, New York, against Vines and Keith Gledhill, Santa Barbara, Cal.

SONNENBERG WINS

TORONTO, Aug. 7 (CP).—In one of the most grueling exhibitions of the mat game seen here in some time, Gus Sonnenberg, former world's heavyweight champion, threw Bibber McKoy, Holy Cross Irishman, in two out of three falls in the feature match of the wrestling show staged at the Arena Gardens tonight. A capacity crowd witnessed the struggle.

Two Royals Placed on Soccer XI

WINNIPEG, Aug. 7 (CP).—The Manitoba Free Press this morning published what it said is the personnel of a team of Glasgow-born soccer players which will tour Scotland in 1932. The tour is being arranged by the Canadian Glasgow Association. Two players from the Canadian champion line-up of New Westminster Royals are included.

One forward and one half-back position are still vacant The Free Press states. The paper says Aubrey Sanford, New Westminster, will play goal; Archie Thompson, Calgary C.P.R. and Murray, Fort William, backs; Winters, Edmonton C.N.R., and Somers, Toronto Scottish, halves; Billy Gibson, Winnipeg Nationals, outside right; Jimmy Hodgert, Winnipeg Scottish, inside right; Kearns, Toronto Scottish, centre forward; Dave Turner, New Westminster, inside left.

Among players being considered for the remaining positions, says The Free Press, are McEachern, Montreal Carsteel; Tommy Taylor, Regina, and Anderson, New Westminster.

Jokers, Thistles And U.C.T. Win Softball Games

Jokers and Saanich Thistles continued their march towards the Lower Island Softball championship last evening by defeating North Saanich Service Club and the Beavers, respectively. The Jokers won a free-hitting game from the suburbanites, 12-9, while the Thistles downed the Beavers, 10-6. United Commercial Travelers sprung another surprise in the Poodle Dog Cup series by defeating Victoria City, 6-6. All future games will commence at 6.30 o'clock in both series.

BELIEVE IT OR NOT . . . . . *By Ripley*

Please address all queries to Cartoonist Ripley, c/o King Features, New York City, N.Y.

HANDSOME BELLE ON TOP AGAIN

E. L. Staples' Two-Year-Old Captures Fifth Straight Race

HARCUM RETURNS $55.50 IN LAST

VANCOUVER, Aug. 7 (Lansdowne Park).—Carrying the heavy impost of 122 pounds, E. L. Staples' two-year-old filly, Handsome Belle, romped home winner in the Juvenile Handicap, feature on this afternoon's card at Lansdowne. She won the event eased up, with Lord Avondale coming second two lengths away, third money going to Monk's Glide, first choice in the betting, another half a length back.

It was the fifth consecutive win for Handsome Belle, and she led from barrier to the wire.

The daily double, Jack Ellsworth to Shortway, paid $39.95 for the $2 investment.

Results follow:

First race—Five and one-half furlongs: claiming, $500: Western Canadian-bred three-year-olds and older:

Adam Somers (Lake)	$11.95	$ 5.50	$ 3.60
Capt. Somers (Cochlin)		4.70	3.00
Bear Tamer (Hooper)			3.10

Time, 1:07 1-5. Also ran: Evelyn May, Mae Somers, Georvina, Belle Somers, Jerry Mc., Job's Pearl, Black Astor, Ballot Whittier.

Second race—Five and one-half furlongs: claiming, $500: three-year-olds and older:

Jack Ellsworth (Carter)	$22.20	$ 8.15	$ 3.05
Shasta Limited (Whisman)		14.20	9.70
Snoqualmie (Jerkins)			6.25

Time, 1:08 4-5. Also ran: Budover, Valcar, Flying Style, Swift Cop, Dimity Gay, Dr. Emerson, Pansold, Uncle Otto, Ann Curtis.

Third race—One mile and seventy yards: claiming, $500: three-year-olds and older:

Loba (Mills)	$11.15	$ 8.05	$ 4.40
Ko Ko (Jackson)		12.80	7.90
Patsy Burke (Robertson)			6.25

Time, 1:46 2-5. Also ran: Ludenist, Frances Merck, Wardina, Morton Caldwell, On the Job, John Franklin, Doll Dance, Walpole, Boca.

Fourth race—Claiming, $500: three-year-olds and older: six furlongs:

Shortway (Schmitz)	$ 3.90	$ 2.00	$ 2.85
Benito (Mills)		3.00	2.75
Glad Alica (Cochlin)			4.20

Time, 1:14 Also ran: Musketeer, The Gaff, Sis Turpin, Jean Navelle, Hiram Taylor.

Fifth race — Juvenile Handicap, $500: two-year-olds: five furlongs:

Handsome Belle (Richardson)	$ 5.15	$ 3.45	$ 2.30
Lord Avondale (Crawmyle)		3.90	2.35
Monk's Glide (Gilbert)			2.35

Time, 1:00 3-5. Also ran: Glad Belle, Scotland Prince, Primrose Day.

Sixth race — Lady's Purse, $500: fillies and mares, three-year-olds and older: five and one-half furlongs:

Little Gyp (Hooper)	$ 2.90	$ 2.35	$ 2.15
Guinea Hen (Mills)		2.45	2.30
Queen Bassie (Cochlin)			2.80

Time, 1:06 3-5. Also ran: May Upset, Honey Thistle, Barbary Coast, Myrtle Snow, Babe Ruth.

Seventh race—Open Claiming, $500: four-year-olds and older: one mile and seventy yards:

Harcum (Cochlin)	$55.50	$15.40	$ 7.30
Rex Roma (Mills)		3.90	2.90
Beth's Bacon (Sporri)			4.45

Time, 1:45. Also ran: Tommy Doyle, Jimmy Trins, Fair Allan, Skootin', Tuxedo Sam, Frank Gailor, Pompous.

OVERNIGHT ENTRIES

First Race—Claiming: purse, $500: three-year-olds and older: six furlongs:

Sun Glass II	113
Joe G	113
Deadfall	113
Gemstone	113
Mizzlette	111
Ninette	111
White Face	*108
Gold Cure	*109
Bright Outlook	106
Silk Train	*108
Queen Marie	*109
Desert Storm	*108
Also eligible:	
Belle Somers	104
Salty	*108
Wickwack	104
The Gaff	113

Second Race—Claiming; purse, $500; one mile and 70 yards:

Coeur de Lion	112
Footpaid	110
Rey Echer	108
Norton	107
Jim Jam	107
Meta Frances	*102
Thunderlund	*107
Tommy McCoomb	*102
Pa's Pride	102
Super Fashion	99
Rochester Girl	99
Plenty Money	*97
Also eligible:	
Another Deck	109
Blue Heaven	108
Chief's Warbler	*97
Evening Star	104

Third Race — Claiming, purse, $500: Western Canadian bred: three-year-olds and older: one mile:

Yorkhome	117
Fanny Pasterton	113
Extension	113
Major Somers	112
Teddy Honey	109
Irish Whittier	108
Marion Eaton	*98
Queen Guinevere	97

Fourth Race—Claiming, purse, $500: three-year-olds and older: six furlongs:

Campanini	117
Paul Hirtenstein	113
Rolling Star	*113
Doctor Wilson	112
Graceland	112
Lady Susin	111
Vision II	108
Chard	*107
Omordale	106
Enco	105
Missive	*102
Falmouth Belle	*98
Also eligible:	
Haneythistle	*103
Benito	*105

Fifth Race — The Vancouver Derby: purse, $1,000; three-year-olds: mile and one-eighth:

Sam Incher	117
I'm Ruler	117
Mr Hanay	114
Judge Austin	114
Missive	114
Very French	114
My Posta	112
Mad Spasm	110

Sixth Race—The Epsom Handicap: four-year-olds and older: one mile and one-sixteenth:

Jeu de Bar	116
Wahmonie	116
Little Gyp	110
Vanquish	108
Heads Up	103
Cyclonic	102
Purity Shot	102

Seventh Race—Claiming purse, $600: four-year-olds and older: two miles:

Little Man	111
Will Bank	109
Architect	*108
Ko Ko	107
Barrie Oliver	107
Dixie Smith	107
Regida	*104
Flashy	*104
Pathan	*102

*Apprentice allowance claimed.

Fourteen-Year-Old Girl Swims Across River Below Falls

NIAGARA FALLS, Aug. 7 (CP).—Fourteen-year-old Mary Bell, of Port Dalhousie, Ont., made swimming history yesterday when she climbed down from the boat landing on the United States side of the Niagara River, not far below Niagara Falls, and swam across to the Maid of the Mist landing on the Canadian side. She is the first girl to navigate the dangerous waters below the falls, and she set a new record for the trip, crossing in ten minutes, a minute faster than the record held by William "Red" Hill, veteran Niagara riverman.

NANAIMO, Aug. 7. — Rocky Brooks, Victoria, won from Paul Wilkins, of Salt Lake City, here tonight on a foul hold in the fifth, in which he was nearly strangled by his opponent. Wilkins took the first fall in the third with a knee bunt and arm hold. Rocky retaliated with a full back twist and body slam to win a fall in the fourth. In the preliminary, Barbara Barackman, of Seattle, and Johnny McLaughlin, of Vancouver, fought a four-round draw.

SCOTTISH SOCCER TO OPEN TODAY

All First and Second Division Teams to Be Seen in Action

BETTER CLASS OF FOOTBALL EXPECTED

GLASGOW, Scotland, Aug. 7. (CP).—Soccer gets under way in Scotland for the season of 1931-1932 tomorrow when all the first and second division clubs will be in action. Dundee United and Third Lanark will be in senior company, while East Fife and Hibernians, tailenders in the first division last season, will be in the second division.

The season starts with the brightest prospects and better quality football is expected to be played owing to the settlement of a dispute which allows intermediate players to play in the Scottish League games. All the major clubs have acquired new blood on account of this settlement and fans hope the long predominance of Rangers and Celtics in major soccer will be considerably lessened.

However, St. Mirren, with George Walker still unsigned and Colquhoun gone to Tottenham Hotspurs, will be much weaker than last year. It is expected, however, the money secured for Colquhoun will assist in strengthening the Saints later on. Airdrie have made a capture in Armstrong, Pollock's scoring centre, but have not induced Crapnel, their international back, to sign.

WHOLESALE CHANGES

Wholesale changes have been made in the Ayr team. Fourteen of last season's players have not been resigned on the new team, which will therefore be an unknown quantity. Falkirk again include Patsy Gallagher in their signings, which show little change. Sheddon, Kilwinning Eglinton centre forward, is Kilmarnock's only newcomer so far.

McGurk, Blantyre Celtic; Farr, Larkhall Thistle; Mayes, Shield and Muir are Clyde's new recruits. Leith have made many changes, the most notable addition being Jimmy McColl, veteran leader of many clubs. Joe Cassidy has landed with Morton. Cowdenbeath, despite lack of cash, have added three new players to their list, all having had experience in senior company. Queen's Park have all their regulars again, although W. S. King and J. B. McAlpine will not play in the opening game against Motherwell.

Though young in years, newcomers to Third Lanark and Dundee United are hopeful of doing well. The Warriors will rely on the same side which earned the club promotion. John McKenzie, Maryhill's inside forward, is their new recruit of importance. Dundee United's team at present does not appear to be equal to first league class. Their new manager, Willie Reid, an old internationalist, has, however, several new men under review, and they will shortly be added to the list.

Score Fifth Straight Victory to Capture Dingwall Cup Again

Home Province Defeats Manitoba Easily to Keep Unbeaten Record for Tourney Intact—Alberta Trounces Saskatchewan to Cinch Second Place—Wright's Bowling Feature

Curtain Will Drop on Tournament With Two Games on Card Today

Complete Results Of Western Canada Cricket Tourney

After touring the Prairies for the past two years, the Western Cricket championship has come back to British Columbia, the home province eleven winning the title yesterday when they set back Manitoba to register their fifth straight win of the present tourney.

Last year Alberta won the championship, and the year before that Saskatchewan copped the title in Regina. For three years before that British Columbia was the proud possessor of the Dingwall Cup, and altogether since the war, British Columbia has held the trophy six times and shared it once.

Western Canada cricket champions since the cup was presented in 1910 follow: 1910, Manitoba; 1911, Saskatchewan; 1912, Alberta; 1813, Manitoba; 1914, Alberta; there were no tournaments during the war and until 1922, when British Columbia won it; 1923, British Columbia; 1924, Alberta; 1925, Alberta and British Columbia shared cup; 1926, 1927, 1928, British Columbia; 1929, Saskatchewan; 1930, Alberta; 1931, British Columbia.

The Dingwall Cup was presented for competition by D. R. Dingwall, Co., Ltd., of Winnipeg.

CHAMPIONSHIP STANDING

	P	W	L	D	Pts.
British Columbia	5	5	0	0	10
Alberta	5	3	1	1	7
Manitoba	5	1	4	0	2
Saskatchewan	5	0	4	1	1

The Dingwall Trophy, emblematic of the Western Canada cricket championship, will come back to British Columbia this year for the sixth time. The Coast province cricketers tucked the title under their belts yesterday when they defeated Manitoba to score their fifth successive victory in the tournament which closes here today. Premier S. F. Tolmie welcomed the visiting cricketers to Victoria and British Columbia when he spoke during the luncheon recess yesterday.

Scott turned in the star performance for British Columbia when he scored 65 not out, while Reg. Wenman, local sportsman, was next highest scorer with 52. The home team totaled 213 runs for seven wickets after getting Manitoba out for 152.

Alberta trounced Saskatchewan by 134 runs to 55, T. L. Wright featuring again with another remarkable bowling performance, taking nine wickets for 25 runs. On Monday, against Manitoba, the Alberta skipper captured eight wickets for 18 runs.

Today's two final games of the tournament, which has been played at the University School grounds, here, and which has drawn some big crowds of cricket fans, bring British Columbia and Alberta together in what is expected to be a close match, while Manitoba plays Saskatchewan again.

CHAMPIONSHIP SETTLED

Friday's win for British Columbia over Manitoba, however, settled the result of the championship, for if Alberta should beat British Columbia today, last year's champions will still be one point behind the 1931 titlists.

Scott hit the winning stroke which gave British Columbia victory over Manitoba, and with it the Dingwall Cup. The Vancouver player drove a ball toward the far boundary for a three, which saw Manitoba's innings of 152 beaten. Scott played his best innings of the tournament and scored runs all round the wicket. His total was the high score of the day in the tournament, Gillespie, Manitoba all-rounder, being next highest with 55.

FINE OPENING STAND

Wenman and Sparks gave British Columbia a fine start when the home team began its attempt to beat Manitoba, soon after lunch. The Victoria pair sent up 89 runs before they were separated. After that British Columbia ran into a bad spell and lost two more wickets before the century was passed.

At the tea interval British Columbia still wanted six runs to win, but the result was not long delayed when Scott and Reed opened up again. Broadfoot and Scott were in partnership when the innings was closed at 231 for seven wickets down, and Manitoba were sent in again to bat.

The Prairie team fared even worse in its second attempt and lost six wickets for only 30 runs.

Rhodes captured six Manitoba wickets for 73 runs in the first innings, while Stan Bullen took three for 22. Wenman had a remarkable analysis, taking one wicket for nothing in the first innings, and two for one run in Manitoba's second effort.

FALCK CAUGHT EARLY

Alberta batsmen did not show to very good effect in the match with Saskatchewan, the bowlers taking the upper hand throughout this match. Cyril Falck was caught on the boundary after scoring only one run, and though Cartwright and Parker raised the score to 45 for two, Alberta could only muster 118 runs for eight wickets when the lunch interval was called.

Wright tried to hold the fort, but the innings came to a close with only 134 runs on the board, Wright being not out with 25 runs to his credit.

Calamity soon befell Saskatchewan, however, and Wright waltzed through the whole team in double quick order, the entire side being sent back in less than ninety minutes.

B.C. VS. MANITOBA

Manitoba Innings

Feistead, lbw, b Rhodes	10
Newson, std Broadfoot, b Rhodes	0
Meston, c Bullen, b Rhodes	2
Gillespie, b Wenman	55
Bingham, b Bullen	25
Whitworth, c Darcus, b Rhodes	31
Down, b Bullen	9
Keel, b Bullen	4
Schaumloffel, std Broadfoot, b Rhodes	0
Milledge, std Broadfoot, b Rhodes	0
Blurton, not out	3
Extras	13
Total	152

Fall of Wickets—1 for 0, 2 for 8, 3 for 25, 4 for 64, 5 for 103, 6 for 130, 7 for 134, 8 for 135, 9 for 135.

Bowling Analysis—Dobbie, 0 for 8; Rhodes, 6 for 73; Ivamy, 0 for 16, Bullen, 3 for 22; Darcus, 0 for 20; Wenman, 1 for 0.

British Columbia Innings

Sparks, lbw, b Gillespie	37
Wenman, lbw, b Gillespie	52
Scott, not out	65
Bullen, c Bingham, b Gillespie	1
Allen, c Bingham, b Gillespie	14
Dobbie, lbw, b Gillespie	4
Ivamy, c Meston, b Gillespie	2
Reed, c Bingham, b Millidge	0
Broadfoot, not out	22
Extras	16
Total (for seven wickets)	213

Fall of Wickets—1 for 89, 2 for 90, 3 for 97, 4 for 127, 5 for 136, 6 for 144, 7 for 159.

Bowling Analysis—Gillespie, 6 for 63; Millidge, 1 for 44; Feistead, 0 for 31; Schaumloffel, 0 for 26; Bingham, 0 for 13; Whitworth, 0 for 14; Meston, 0 for 6.

Manitoba second innings, 30 runs for six wickets.

ALBERTA VS. SASKATCHEWAN

Alberta Innings

Falck, c Parkinson, b J. Buckley	1
Cartwright, c Cobbold, b Ball	16
Parker, c Cobbold, b Ball	27
Higgs, c Mills, b Ball	0
Jones, b Ball	0
Newton, c Mills, b J. Buckley	15
Roughton, c Parkinson, b Ball	18
Wright, not out	25
Rimmell, b Roney	14
Hesketh, c Vidal, b Roney	5
Hodges, b Ball	4
Extras	9
Total	134

Fall of Wickets—1 for 5, 2 for 45, 3 for 47, 4 for 50, 5 for 53, 6 for 83, 7 for 89, 8 for 112, 9 for 124.

Bowling Analysis—Ball, 6 for 47; J. Buckley, 2 for 43; Roney, 2 for 35.

Saskatchewan Innings

Parkinson, hit wicket, b Wright	2
Mills, c and b Wright	11
Wright, lbw, b Wright	8
Ball, b Roughton	0
Cobbold, b Wright	15
Vidal, std Hodges, b Wright	0
J. Buckley, c Jones, b Wright	4
Roney, c Falck, b Wright	0
Lockyer, not out	3
R. Buckley, std Hodges, b Wright	0
Wilkinson, b Wright	0
Extras	12
Total	55

Fall of Wickets—1 for 2, 2 for 13, 3 for 14, 4 for 32, 5 for 32, 6 for 36, 7 for 36, 8 for 51, 9 for 53.

Bowling Analysis—Wright, 9 for 25; Roughton, 1 for 7; Hesketh, 0 for 8; Higgs, 0 for 3.

Alberta second innings, 40 runs for four wickets declared.

Saskatchewan second innings, 65 runs for four wickets.

CARDS HAND CUBS SOUND TROUNCING

National League Champs Defeat Hornsby's Crew by 8-0 Score

PHILLIES WALLOP NEW YORK GIANTS

ST. LOUIS, Aug. 7.—The St. Louis Cardinals obtained an early lead while Burleigh Grimes held the Chicago Cubs to seven hits here today to win, 8 to 0. George Watkins hit a homer in the second with Adams on base.

	R.	H.	E.
Chicago	0	7	0
St. Louis	8	11	0

Batteries: Malone, May, Teachout, Warneke and Hartnett; Grimes and J. Wilson.

Phillies Wallop Giants

PHILADELPHIA, Aug. 7.—Clarence Mitchell's wildness enabled the Phillies to score five runs in the first inning today and they went on to make it two straight over the New York Giants, 13 to 5. Chuck Klein hit two home runs.

	R.	H.	E.
New York	5	16	2
Philadelphia	13	11	1

Batteries: Mitchell, Parmalee, Berley, Hubbell and Hogan, Healy; Collins and Davis.

Pirates Even Count

PITTSBURGH, Aug. 7.—Pittsburgh evened the count with Cincinnati today, winning the second game of the series, 9 to 3. It was Kremer's fourth win over the Reds this season.

	R.	H.	E.
Cincinnati	3	11	2
Pittsburgh	9	15	1

Batteries: Lucas, Carroll, Wysong and Sukeforth; Kremer and Phillips.

Braves Nose Out Robins

BOSTON, Aug. 7.—The Braves rallied for three runs off Thurston and Quinn in the ninth inning today and defeated Brooklyn, 3 to 0. Urbanski's double with the bases full drove in the tying and winning runs.

	R.	H.	E.
Brooklyn	2	10	1
Boston	3	6	0

Batteries: Thurston, Quinn and Lopez; Zachary and Spohrer.

AMERICAN LEAGUE

CHICAGO, Aug. 7.—Red Faber, veteran spitball pitcher, bested George Blaeholder and Chad Kimsey in a hurling duel today and the White Sox blanked St. Louis, 2 to 0.

	R.	H.	E.
St. Louis	0	5	1
Chicago	2	5	1

Batteries: Blaeholder, Kimsey and Ferrell; Faber and Tate.

(Only one game scheduled).

COAST LEAGUE

At Portland—	R.	H.	E.
Seattle	4	8	3
Portland	2	6	0

Batteries: Page and Cox; Orwoll and Fitzpatrick.

At San Francisco—	R.	H.	E.
Los Angeles	9	15	3
Missions	4	11	1

Batteries: Stitsel and Schulte; Zahniser and Brenzel.

At Los Angeles—	R.	H.	E.
San Francisco	9	13	4
Hollywood	3	6	3

Batteries: McDougall and Mealey; Shellenback and Bassler.

At Oakland—	R.	H.	E.
Sacramento	4	9	3
Oakland	3	8	2

Batteries: Flynn and Wirts; Craghead and McMullen.

ENTRIES FOR B.C. MEET CLOSE TODAY

Intending competitors for the British Columbia track and field meeting which will be held at Hastings Park, Vancouver, August 15, are reminded that entries will close today. Forms may be had at the Y.M.C.A. or from J. C. "Scotty" Dowds.

FRANCE TO SEND OLYMPIC SQUAD

Parliament to Vote Funds to Send Team to Winter Sports and Summer Games

PARIS, Aug. 7 (AP). — Emile Morinaud, under-Secretary of Public Education, today assured the French Olympic committee funds would be forthcoming to send a French team to the Winter games at Lake Placied and the Summer games at Los Angeles next year.

Morinaud said the first advance for training expenses already had been voted and he expected Parliament to vote the necessary expenses when it reconvened in October.

The French Olympic committee recently announced that failure of Parliament to pass a bill authorizing expenses would prevent its sending a team to the tenth Olympiad.

Such a bill had been presented to Parliament but was lost in the last-minute rush before the closing of the current session.

KLEIN IMPROVES BATTING AVERAGE

Gets Three Hits, Including Two Homers, to Get Within Two Points of N.L. Lead

(Associated Press)

Chuck Klein, slamming out three straight hits, two of them home runs, increased his average five points and left him only two behind the National League leader, Virgil Davis. Bill Terry captured third place on the National League list with three doubles in five times up. The American League leaders were idle.

THE STANDING

	G.	AB.	R.	H.	Pct.
Ruth, Yankees	96	350	97	135	.384
Simmons, A's	106	427	90	163	.382
Webb, Red Sox	102	396	72	148	.366
Davis, Phillies	85	274	38	94	.350
Klein, Phillies	104	423	98	147	.348
Terry, Giants	103	414	75	141	.341

HOME RUN STANDING

Home runs yesterday — Klein, Phillies, 2; Herman and Watkins, Cardinals, one each.

The leaders—Gehrig, Yankees, 31; Ruth, Yankees, 30; Klein, Phillies, 26; Foxx, Athletics, 21; Averill, Indians, 21.

League totals—American, 408; National, 359; total, 767.

PRUSOFF, DRISCOLL REACH B.C. TENNIS FINAL

B.C. Golfers Second to Ontario Team in Interprovincial Match

SEATTLE STAR AND SAN FRANCISCAN TO BATTLE FOR HONORS

Prusoff Wins Grueling Five-Set Struggle From Murio as Driscoll Beats Dranga in Straight Sets —Edith Cross Ousts Mary Campbell and Olive Wade Defeats Majorie Leeming

Big Crowd Expected to Witness Finals at Willows Courts Today

Henry Prusoff, powerful Seattle player, and Laurason Driscoll, hard-hitting San Francisco star, will meet this afternoon at the Willows courts in the final of the British Columbia men's singles title as the result of brilliant victories in the semi-finals yesterday. Prusoff defeated John Murio, San Francisco-Hawaiian, in a grueling five-set struggle which easily produced the finest tennis of the tournament, 6-8, 2-6, 6-4, 6-6, 6-4 while Driscoll advanced to the last round in a hard-fought win over Mel Dranga, Seattle, 6-4, 8-6, 6-4.

Edith Cross, San Francisco, and seeded No. 1 in the draw, will oppose Olive Wade, former Canadian champion, of Toronto, and seeded No. 3, in the final for the women's title. Miss Cross advanced with a 6-4, 6-4 win over Mary Campbell, Victoria, and a former titleholder, while Miss Wade took Marjorie Leeming, Victoria, and a former Canadian champion, into camp, 2-6, 6-3, 6-2.

Prusoff and Driscoll reached the finals of the men's doubles and will oppose Nordstrom, Seattle, and Scott, Tacoma, for the title.

LOCAL PAIR WINS

Mrs. R. B. Wilson and Marjorie Leeming, local doubles team, reached the last bracket in the women's doubles and will be opposed by Edith Cross and Mrs. Perow, of San Francisco, in the final today.

The men's final will start at 1 o'clock and the women's final one hour later. Other finals will follow the singles matches.

The first set of the Prusoff-Murio semi-final started with each player taking his own service. The players were tied at five-all and again at six-all after some great games, several of which went to deuce. Then Murio took Prusoff's service with some fast, well-placed returns, and followed with a love game to take the set, 8-6.

Prusoff started the next with two service aces and a drop shot to lead at 40-0, only to have Murio stage a great rally and take the game. Prusoff then came back strong and won the next four games, giving Murio few chances. Murio went after everything to take the next game after displaying wonderful accuracy with his passing shots. Prusoff served four aces to win the next game and lead 5-2, and after some long rallies took the last game by killing two overhead smashes for a 6-2 win.

PRUSOFF IN LEAD

With sets at one-all, play began to tighten. Prusoff won the first game after some excellent shots to the base line, but Murio came back and took the next three games in a row to lead, 3-1. The next four games brought out some brilliant tennis, several going to deuce after long periods of volleying, Prusoff winning them all to lead, 5-3. Murio then broke through Prusoff's service to win the next game, but he could not pass Prusoff in the next two, and the Seattle star took the set, 6-4.

After the rest period, Murio ran through the fourth set, 6-0, to even the count at two sets all, Prusoff only gaining nine points in the whole set.

Prusoff started off in determined style in the last set and led, 4-1, after breaking through Murio's service repeatedly. The sixth game was the longest of the match, it going to deuce seven times before Murio won. Murio took the next two games and tied the score at four-all. The ninth had the spectators on their toes throughout. Murio had advantage three times, but finally lost out. Prusoff won the tenth and last game without giving Murio a point.

DRANGA SHOWS FIGHT

Driscoll had a hard time in defeating Mel Dranga, the P.N.W. sectionals champion. Each game was hotly contested, and brought out some brilliant tennis. Discoll's style was perfect, each stroke being deliberate and sure. He made few errors, and his placements were good at all times. He soon found Dranga's weakness for backhand shots, and pounded these to him to score the majority of his points. Dranga put up a great fight, and the pair received a big hand at the conclusion of the match.

Olive Wade played superb tennis in beating Marjorie Leeming, traveling the court much faster than her opponent and being more aggressive. Some great rallies were produced, but the feature of the match was the hard-driving baseline game of each player. Miss Leeming started off like she was going to walk away with the match when she won the opening set, 6-2. In the second, Miss Wade began to hit her stride and gave Miss Leeming a lot of running. The games were hard-fought, many going to deuce, but Miss Wade had the edge and won, 6-3. Miss Leeming seemed to tire in the third, and Miss Wade took a 5-1 lead. The local girl took the next, but lost a long drawn-out next game and match.

EDITH CROSS TESTED

Mary Campbell showed great form against Edith Cross before bowing to a 6-4, 6-4 defeat. The first set found the local girl leading four games to three, and at 40-15 in the next, but she lost a chance of making it 5-3 after having advantage three times. Miss Wade finished with a drive placement and a drop shot to win the set.

The second set still found Miss Campbell fighting hard, and holding her own at three-all. Miss Cross took the next two games after a great struggle, but wilted in the next before the determined rally put up by the local girl. The last game was a thriller, with each player making some good placements and some remarkable recoveries, Miss Cross finally winning it for the match.

Nordstrom and Scott had a fight on their hands to dispose of Murio and Lewis, Portland, in four sets, 2-6, 6-1, 6-2, 6-3, in the semi-finals of the men's doubles. May and Neer, Portland, also showed fight against the strong pair of Driscoll and Prusoff, but lost out, 6-1, 3-6, 6-4, 6-3.

Results follow:

Men's Singles, Semi-Finals

Henry Prusoff defeated J. Murio, 6-8, 2-6, 6-4, 0-6, 6-4.

L. Driscoll defeated Mel Dranga, 6-4, 8-6, 6-4.

Women's Singles, Semi-Finals

Miss Olive Wade defeated Miss Marjorie Leeming, 2-6, 6-3, 6-2.

Miss Edith Cross defeated Miss Mary Campbell, 6-4, 6-4.

Men's Doubles, Semi-Finals

L. Nordstrom and Wallace Scott defeated J. Murio and Don Lewis, 2-6, 6-1, 6-2, 6-3.

L. Driscoll and H. Prusoff defeated K. May and Henry Neer, 6-1, 3-6, 6-4, 6-3.

Women's Doubles, Semi-Final

Edith Cross and Mrs. Perow defeated Mrs. Edwards and Mary Campbell, 6-2, 6-3.

Mixed Doubles

Miss Leeming and Edwards defeated Mrs. Ross and Williams, 6-2, 6-2.

Mrs. Perow and Nordstrom defeated Miss M. Campbell and Campbell, 6-3, 6-4.

SEMI-FINALS

Miss Leeming and Edwards defeated Miss Sharp and Lewis, 6-3, 6-3.

Miss Cross and Driscoll defeated Mrs. Perow and Nordstrom, 7-5, 6-1.

Veterans' Singles

H. G. Garrett defeated H. S. Gray, 7-5, 6-4.

W. Warren defeated S. Ryall, 3-6, 6-3, 8-6.

Veterans' Doubles, Semi-Final

Ryall and Garrett defeated Remington and Holmes, 6-2, 6-4.

Men's Consolation

Giles defeated Corfield, w.o.

Rosenberg defeated Giles, 6-2, 6-3.

J. P. Phillips defeated W. Meredith, 6-1, 4-6, 6-0.

R. Mathews defeated J. P. Phillips, 6-2, 6-2.

Women's Consolation

Isabelle Benson defeated Eleanor Everall, 6-1, 6-2.

Jean Campbell defeated Marjorie Benson, 6-0, 4-6, 6-3.

Doreen Swayne defeated Mrs. H. Sharps, 6-1, 6-1.

Jean Campbell defeated I. Benson, 6-1, 4-6, 6-2.

Miss V. Rithet defeated Miss Doreen Swayne, 6-3, 8-10, 6-4.

TODAY'S DRAW

The draw for today, follows:

1 p.m. (final, men's singles)—Laurason Driscoll, San Francisco, vs. Henry Prusoff, Seattle.

2 p.m. (final, women's singles)—Olive Wade, Toronto, vs. Edith Cross, San Francisco.

3:30 p.m. (men's doubles)—Prusoff and Driscoll vs. Nordstrom and Scott. Ladies doubles: Miss Cross and Mrs. Perow vs. Mrs. R. B. Wilson and Miss M. Leeming.

2 p.m. (veterans' singles)—W. Warren, Seattle, vs. H. G. Garrett, Victoria.

3 p.m. (consolation singles, men's)—Rosenberg vs. Mathews. Ladies: Miss V. Rithet vs. Miss Jean Campbell.

4 p.m. (veterans' doubles)—Ryall and Garrett vs. Bilderback and Gray.

5 p.m. (final, mixed doubles)—Miss M. Leeming and Edwards vs. Miss Cross and Driscoll.

"The man I marry," she declared, with a stamp of her foot, "must be a hero!"

"He will be," remarked the cautious bachelor.

Varied List of Sports Carded For Fans Today

WESTERN CANADA CRICKET

10:00 a.m.—British Columbia to meet Alberta and Manitoba vs. Saskatchewan, at University School grounds, Mount Tolmie. Final fixtures of tournament.

B.C. TENNIS FINALS

1:00 p.m.—Finals of British Columbia lawn tennis championships at the Willows. Henry Prusoff, Seattle, to meet Laurason Driscoll, San Francisco, for men's singles title. At 2 o'clock Edith Cross, San Francisco, will battle Olive Wade, Toronto, for women's singles crown. Doubles events will follow.

BASEBALL

2:30 p.m.—Rose Street Cougars vs. Fairfield, in final for Junior League championship, at the Royal Athletic Park.

WRESTLING

8:45 p.m.—Mervin Barackman, Olympia, vs. Bo Campbell, Portland, in main event at Tillicum Gymnasium. Rocky Brooks, Victoria, vs. Hans Schroeder, New York, in semi-wind-up. Wrestling bears, Teddy and Billy, will give exhibition in preliminary.

B.C. RIFLE TEAM 2ND IN MATCH

Finish Next to Ontario in Interprovincial Shoot at Toronto

HAMILTON SHOT BREAKS RECORD

LONG BRANCH RANGES, Ont., Aug. 7 (CP).—Four marksmen tied with scores of 118 for three ranges in the Lieutenant-Governor's match, blue-ribbon event of the Ontario Rifle Association's prize meeting here today, two of them shooting off for the gold and silver medals awarded to the Ontario competitors placing first and second, while the other two were not eligible for the medal shoot-off. Lieutenant A. C. Lucas, of Toronto, was the eventual winner of the first medal, with Captain R. Kerr, of Toronto, taking the second.

Corporal C. Iddiols, of Calgary, had "best score" for the three ranges and gathered in the major money prize of $50. The fourth man to score 118 was J. A. Crawford, a member of the British rifle team.

Had the medals been offered in open competition, Iddiols would have won the match, with Lucas, second; Kerr, third, and Crawford, fourth.

SHATTERS RECORD

The greatest individual winner of the meet was Sergeant W. J. Woods, of Hamilton, twenty-six years old. Woods broke all records when he won the Tait-Brassey match, richest prize of the week, with three perfect scores. He also won the City of Toronto match silver medal for second place, the bronze medallion in the Duke and Duchess of Cornwall and York match for third place, the Ottawa aggregate and Mercer aggregate, and figured prominently in nearly every other event.

The Province of Ontario was victorious in the Pellatt interprovincial match today, defeating teams from British Columbia, Manitoba and Alberta. The Ontario team scored 581 out of a possible 600. British Columbia scored 570 and Manitoba, 559; Alberta had 573.

British Columbia:		
S.-M. Ruffel	47	46
Lieut. Greenwood	47	46
Capt. Blair	50	49
Sergt. Heasman	48	45
S.-M. Evans	50	47
Sergt. Coles	49	46
Totals	291	279

Sergeant A. Willett, of the British team, broke even with Captain Kerr in the "Our Friends" match fired today, when both scored possibles of 70. The match is fired at two ranges, 300 and 600 yards, and is entirely a "money" match.

Jack Wright Wins From Rainville in Exhibition Match

TRAIL, B.C., Aug. 7 (CP).—Dr. Jack Wright, of Montreal, Canadian tennis champion, today defeated Marcel Rainville, his Davis Cup teammate, also of Montreal, in an exhibition match. The scores were 5-7, 6-4, 6-2. In a one-set doubles exhibition, Rainville and George Hamson, of Trail, defeated Wright and W. B. Hunter, Trail, six games to two.

Coast Boys Five Strokes Behind At Halfway Mark

Fighting B.C. Team Totals 294 Against Ontario's 289—Morrison Has 72, Gowan 73, Wood 74 and Brynjolfson 75 for First Eighteen

MONTREAL, Aug. 7 (CP).—Led by C. R. "Sandy" Somerville in his most par-devastating mood, the four golfers representing the Province of Ontario today went into a five-stroke lead at the end of eighteen holes of the thirty-six-hole competition for the Willingdon Cup, emblematic of the interprovincial golf championship of Canada. Touring the south course of Royal Montreal Golf Club in the record-breaking total of 69 strokes, Somerville gave his province a lead which the four rival teams could not overcome.

Ontario ended the day with a total of 289 strokes, representing the aggregate scores of four players. The final eighteen-hole round will be played tomorrow afternoon.

Second place in the day's standing went to a fighting British Columbia team, youthful members of which turned in an aggregate of 294 strokes. In third place came the Province of Quebec with 301, completing the triumvirate of strong teams in the competition. Manitoba was fourth with a total of 327 and Alberta was last with 349. Both the Prairie Provinces were regarded as definitely out of the running.

BREAKS COURSE RECORD

It was a day studded with brilliant performances over the course which will decide the Canadian amateur championship of 1931, the qualifying round of which will be played on Monday morning. First there was Ross Somerville's round of 69, three under par, breaking the course mark held by himself, Fred Wood, of Vancouver, and Norman M. Scott, of Montreal, by one stroke. The London amateur went out in 32 strokes and lapsed a little on the second nine to take 37.

Second best performance of the day was made by Gordon B. Taylor, of Kanawaki, youngest member of the Quebec team, who went out and back in 70, taking 35 on each nine. Western players turned in some brilliant rounds, Don Gowan, of British Columbia, holder of the Vancouver city title, went out in 33 but took 40 on the return for 73. Bob Morrison, of Victoria, was out in 34 and back in 38 for a 72.

Somerville was the first to turn in his complete score, going around with Harold Brynjolfson, of Victoria, who scored 75. The other three Ontario players were consistent, Fred G. Hobilizel, Lambton, Toronto, turning in 74 after 39 on the outward journey. Phil Parley, Toronto, Ontario amateur titleholder, had a first round of 39 but on the home nine making three birdies for a 34 and a total of 73; John B. Nash, London, Ont., was steady for his 37-36—73.

MORRISON THIRD BEST

At the end of the first nine the British Columbia team led by three strokes, but they failed to maintain their blistering pace. Bob Morrison was third best scorer with 34-38—72; Don Gowan was next with his 73; Wood took 38-36—74, and Brynjolfson 39-36—75.

On the Quebec team Hugh Jaques, of Whitlock, took 41-37—78; Gordon Taylor, 35-35—70, and Jack Cameron, 38-35—73. The fourth member, C. C. Fraser, of Kanawaki, ran up 40 on each nine for 80, the veteran tournament player appearing off his game.

With the exception of Carson MacWilliams, who scored a 75, the Manitoba team took high totals. David Arnott, a veteran of national golf, made 43-40—83; Bobby Reith made 43-41—84, and C. E. Hodgman was last with 41-44—85.

The Alberta team did not threaten the winners. J. Mountfield was best with a good score of 39-38—77, but R. Olfson took 43-45—88; A. Matthews, 46-44—90, and M. Stewart 47-47—94.

Somerville's card follows:

Out	443	344	334	—32
In	453	434	455	—37—69

SUN BEAU MADE HOT FAVORITE

Turf Champion 4-to-5 Choice to Capture Hawthorne Handicap Despite Impost

HAWTHORNE RACE TRACK, CHICAGO, Aug. 7 (AP).—Old Sun Beau, back at old Hawthorne, scene of two of his greatest triumphs, will go after his third rich stake in three weeks tomorrow, when he will attempt to add $25,000 to his already world's record bulging bankroll.

With the crushing impost of 131 pounds, Sun Beau will line up at the barrier in the Hawthorne Handicap at a mile and an eighth, against nine lightly weighted rivals, any one of which might hurl the world's greatest money winning thoroughbred to defeat.

Regardless of conditions, Sun Beau has been made a top-heavy favorite to triumph. He was a 4 to 5 choice tonight and probably will go to the post at those odds. The thoroughbred regarded as the outstanding danger to Sun Beau's chances is the four-year-old Satin Spar, racing under the colors of Willard Mack, Los Angeles playwright. Satin Spar finished second to Sun Beau in the Arlington Handicap, and will have a 27-pound pull in the weights tomorrow.

If the entire field of ten accept the issue, the race will have a gross value of a trifle more than $31,000, with about $24,000 going to the winner. Sun Beau, if victorious, will increase his earnings to more than $356,000.

LEONARD STARTS TRAINING GRIND

Former Lightweight King Goes Through First Workout Before Packed House

NEW YORK, Aug 7.—The arc lights blazed away and the picture machines whirred as thirty-five-year-old Benny Leonard officially returned to the ring wars today. The scene was a midtown gymnasium, and the setting was perfect.

Steamed up by a report the former lightweight king would put on the gloves with his new stablemate, Mickey Walker, the faithful packed the house at so much a head. Mickey did not show, but the crowd got its full quota of entertainment.

Benny's act consisted of two fast rounds with Jackie Phillips, who holds the Canadian welter title, and two more with one Jimmie Martin, an amateur flyweight. Leonard did not look bad, yet he didn't look so good.

He looked a great deal like a thirty-four-year-old former champion attempting a comeback.

MAKES HOLE-IN-ONE

QUALICUM BEACH, Aug. 7.—M. J. Watson, of James Island, scored a dodo on the 186-yard first hole at the Qualicum Beach course, here, this week, while playing with C. W. Holland, of Vancouver.

It's Only Boloney, But—

By Tim Matson
Drawn by Cynthia Clayton

Dominion News Bureau, Montreal

Kent's
RADIO TUBES
TESTED and INSTALLED
If you will bring your whole set of tubes to our store we will give them a
Free Test
Don't suffer poor reception because of a defective tube.
KENT'S
641 Yates Street E 6013

CORNS
Lift Right Out No Pain!
QUICK RELIEF
PUTNAM'S CORN EXTRACTOR

Sale of Men's Suits
Every Item of Our Spring and Summer Stock Must Go
PRICE & SMITH, LTD.
614 YATES STREET

SPECIALIZED SERVICE
BRAKES RELINED and ADJUSTED TESTED FREE
BOULTBEE, LTD.
K 5432 Yates at Cook

W. & J. WILSON
Men's and Boys' Clothes
Jaeger Woollens—Burberry Coats
Established 1862
1217 Government Street Phone G 5612

NOTE.—Clip this out and insert it in your Liquor Control Board Price List so that you will be sure to obtain the right kind of beer.

Brewed and Bottled by
VANCOUVER BREWERIES LTD.
PILSENER LAGER BEER
DUTCH GIRL LAGER BEER
The above are light, mild table beers . . . healthful and most refreshing.
U.B.C. BOHEMIAN BEER
CASCADE LAGER BEER
All Malt Beers . . . the favorite of connoisseurs
GILT EDGE LAGER BEER
Dark (Bavarian Style). An excellent all Malt Beer.
OLD COUNTRY ALE
A most delicious, healthful, sparkling ale.
CREAM STOUT
A wonderful tonic. Recommended by physicians to nursing mothers.
Insist on These Brands!
Patronize B.C. Industries
★
THE purity of all the above products is guaranteed. Their excellence is mainly controlled by the use of the acknowledged healthful water obtained in Vancouver and the skill gained through our brewmaster's 40 years of experience.
This advertisement is not published or displayed by the Liquor Control Board or by the Government of British Columbia.

NOTE
Clip this out and insert it in your Liquor Control Board Price List so that you will be sure to obtain the right kind of beer.

NOTE
Clip this out and insert it in your Liquor Control Board Price List so that you will be sure to obtain the right kind of beer.

NOTE.—Clip this out and insert it in your Liquor Control Board Price List so that you will be sure to obtain the right kind of beer.

This advertisement is not published or displayed by the Liquor Control Board or by the Government of British Columbia

PIPE TESTED by a PROSPECTOR
"At the end of a day there are bacon and beans, coffee and last, but not least, that 'grand and glorious' sensation of contentment caused by a good pipe filled with Turret pipe tobacco. It banishes the weariness of the trail, stimulates the figuring out of plans for the next day's prospecting . . . and establishes good fellowship with your 'Pals.'
While it is wonderful to know you have another 'prospect' it is still more wonderful to know you have a good pipeful of Turret pipe tobacco to offset the rigors of the work and cheer you on your way."
There's a world of enjoyment in your pipe when you use Turret pipe tobacco—blended by experts.
15c. and 20c. packages —also in ½-pound screw-top tins.
TURRET PIPE TOBACCO
A good, cool smoke
Pipe tested
Turret fine cut for those who roll their own

FINANCE - COMMERCE - MARKETS

Late Rise Pulls Averages Up on New York Market

NEW YORK, Aug. 7 (AP).—Railroad securities constituted the heaviest item in today's markets. Stocks and bonds of the transportation companies weakened, not so much from heavy selling as from the apathy of buyers.

Other sections of the financial markets sidestepped this group heaviness. Industrial stocks led the list in an afternoon recovery which accomplished gains of about a point in numerous principal issues, putting up the rails from their earlier lows.

The late rise pushed Steel common 1 1-8 net higher and gains almost as large developed in other industrial favorites. New York Central, after dropping 1 5-8 to a new low, closed 1-8 higher. Radio issues firmed, helped by the slight surplus of earnings over preferred requirements in the first half-year.

The market's turnover amounted to 750,170 shares, nearly 200,000 under yesterday.

MYSTERY UNSOLVED

A temporary decline in sterling exchange found the financial community still scurrying around for an explanation of the pound's weakness. One suggestion, advanced in banking circles, applying also to heaviness of the French franc, was that funds were turning to Germany, impelled by the improvement in conditions there. It was pointed out that a similar condition existed in France when her currency was stabilized several years ago. At that time a strengthening of the franc was accompanied by declines in other principal exchanges, reflecting the reverse movement of funds.

The bond market fluctuated irregularly today and, although a rising tendency appeared on the late sales, the majority of closing prices represented net losses for the day. Such strength as developed was concentrated pretty much among public utility loans.

RAILS ARE WEAK

Railroad obligations were active and most of them continued weak. The average for ten leading rail issues reached a new 1931 low at 96.1, a decline of eight-tenths of a point. The average one year ago was 108.1.

Public utility loans gradually worked upward to close with narrow gains.

German 5 1-2's and 7's jumped 2 1-2 points each on a large volume. Other German loans made mixed changes. Argentine, Brazilian and Chilean loans scored wide losses. Australian bonds were generally higher.

(Logan & Bryan)
(All Fractions in Eighths)

ELECTRICAL AND MANUFACTURING	High	Low	Close
Allis Chalmers Mfg.	27-4	..	23-4
Amn. Brown Boveri	6-7	6-5	6-7
Elec. Auto Lite	40-6	40-1	40-8
Elec. Storage Batt.	54-1	..	54-1
Foster Wheeler	21-2	20-4	21-2
General Electric	40-2	39-1	39-2
Westinghouse Elec.	59-8	58-2	59-2
MISCELLANEOUS AND MANUFACTURING			
Abitibi Power & Paper	4	..	4
Amn. Can Co.	21-2	89-3	30-8
Amn. Ice	18-4	..	18-4
Bendix	20-7	20-1	20-7
Burroughs Adding	22	21-7	21-7
Case Threshing	55-3	23-2	54-6
Columbia Graph.	7-4	..	7-4
Congoleum-Nairn	12-7	..	12-7
Continental Can.	47	46-1	47
Curtiss-Wright	3	2-7	3
Dupont de Nemours	95-1	93	94
Eastman Kodak	135-4	133	135-2
Gillette	20-7	20-4	20-7
Gold Dust	26-8	28-1	26-4
Intl. Harvester	39-7	38-3	39-7
Natl. Cash Register	25-2	26	26
Pullman	30	29-2	29-4
Radio Corpn. of Amn.	17-8	17	17-4
Remington-Rand	8-2	7-7	8-3
Simmons Co.	14-2	14-1	14-2
Underwood Type	40	..	40
Worthington Pump	41-2	29-4	41-2
RAILS			
Allegheny Corpn.	5-4	5-3	2-3
Atchison	146-4	143-2	145
Baltimore & Ohio	46-4	45-1	46-4
Canadian Pacific	23-2	22-2	22-4
Ches. & Ohio	35-2	24-2	34-5
Chicago & Northwest.	25-1	..	25-1
Chicago Gt. West.	5-7	5-5	5-5
C., M. & St. Paul	4-5	4-4	4-4
Chicago Rick Island	36-5	35	35-4
Del., Lack & West.	50	..	50
Erie	18-7	..	18-7
Gt. Northern pfd.	39	37-4	39
Ill. Central, ex-d.	40	..	40
Mo., K. & Tex.	12-3	12-1	12-1
Missouri Pacific	21	20-4	20-2
N.Y. Central	71-7	70-1	71-8
N.Y. New Haven & H.	62-2	59-6	60-2
Norfolk & West.	165	..	165
Northern Pacific	23-6	23-2	23-8
Pennsylvania R.R.	42-5	42	42-4
Reading	85	..	85
St. Louis San Fran.	15	..	16
Southern Pacific	74-8	73-2	74-8
Southern Ry.	25-7	..	25-7
Union Pacific	148-2	144	145-4
Wabash	11	..	11
STEEL AND IRON			
Amn. Car & Foundry	16	15-6	16
Amn. Steel Fdy.	15-4	..	15-4
Bethlehem Steel	37-5	37	37-5
Byers (AM) Co.	27-4	27-2	27-4
Continental Shares Co.	3-5	3-4	3-5
Crucible Steel	38-1	..	35-1
Gen. Ry. Signal	50	46-6	46-6
General Tank	58-4	55	59-4
Rep. Iron & Steel	12-6	12-5	12-5
U.S. Cast Iron Pipe	21-4	21	21
U.S. Steel	86-1	84-4	86-1
AUTOMOBILE AND ACCESSORIES			
Auburn	133-4	125-2	132-4
Briggs	13-2	12	13-2
Checker Cab	8	..	8
Chrysler	23-6	22-7	23-8
Continental M.	2-3	2-2	2-3
General Motor	37-1	36-2	37
Hudson	13-4	..	13-4
Hupp	7-6	7-4	7-6
Mack Truck	28-2	27-5	26-2
Mullins Body	29-5	29	29-4
Nash	25-4	25-1	25-4
Packard	6-5	6-4	2-5
Stewart-Warner	11	..	11
Studebaker	17-4	16-7	16-7
Timken Roller	30-4	30	30-4
Willys-Overland	4	..	4
Yellow Truck	7-2	7-5	7-8
United Aircraft	27-2	26-2	26-7
TIRES AND RUBBER			
Goodrich	12-4	12-1	12-4
Goodyear	39-6	39	39-6
U.S. Rubber	12-6	13-5	12-5
PUBLIC UTILITY			
Amn. Foreign Power	26-7	25-4	26-2
Amn. Power & Light	24	33	23
Amn. Tel. & Tel.	168	185-1	187-2
Amn. Waterworks	46-6	46-1	46-1
Columbia Gas	29	28-3	39
Consol Gas, N.Y.	91-4	69-6	90-6
Elec. Power & Lite	37-7	36-7	37-7
Inter. Tel. & Tel.	27-2	26-2	27
North American	65-2	64-2	65-3
Pacific Gas & Elec.	45-5	45	45-5
So. Cal., Edison	41-9	41-5	41-6
United Corpn.	21-7	21	21-7
Util. Power & L. "A"	21-6	21-4	21-8
Western Union	108-6	107	108-4
Natl. P. & L., ex-d.	24-1	22-4	24
FOOD PRODUCTS			
Borden Co.	57-7	56-7	57-7
Cal. Pkg	22-3	..	22-3
Canada Dry	36	35-7	38
Coca Cola	145-2	144-2	145-2
Corn Products	63	62	63
Cuban Amn. Sugar	4-4	..	4-4
Gen. Foods	49-2	48-3	49-2
Loose Wiles Biscuits	47-7	..	47-7
National Biscuit	57-2	56-4	57
Natl. Dairy Prod.	33-5	33-4	33-5
Penick & Ford	38	..	36
Safeway Stores	62-4	61-2	61-4
Standard Brandes	18-2	18	18-1
United Fruit	54-6	54-4	24-4
APPAREL			
Julius Kayser	13-4	13	13-4
Real Silk Hosiery	6-2	..	6-2
RETAIL TRADE			
Childs Co.	15-4	..	15-4
Drug, Inc.	73-6	73-4	73 6
S. S. Kresge Co.	26-4	26-2	26-2
Krueger Toll	18-3	17-7	18-1
Montgomery Ward	21	19-7	20-4
Sears Roebuck	56	55	66
F. W. Woolworth	68-7	65	28-4
TOBACCOS			
Amn. Tobacco "B"	118-4	116	117-4
Liggett Myers "B"	71-4	70-6	71
Lorillard	18-6	17-7	18-4
Reynolds Tobacco "B"	49-5	49-1	49-1
MISCELLANEOUS			
Fox Film "A"	13-1	12-1	12-6
General Asphalt	18-6	..	18-6
Intl. Cement	30-2	..	30-2
Intl. Match pfd.	50	..	50
Johns-Manville	47-4	49	47
Loews	45-3	44-5	45-3
Otis Elevator	39	..	39
Paramount Famous	22-7	..	22-5
Radio-Keith-Orph.	13-3	12-1	13-3
Tex. Pacific Land	9-6	..	9-8
Trans America	7	6-7	7
Warner Bros.	7-1	7	7
Comw. & South., ex-d.	7-7	7-8	7-6
Amn. Intl.	13	12-3	13
CHEMICAL			
Air Reduction	77	76	76-2
Allied Chemical	108-8	106	108-6
Columbia Carbon	69-7	68-6	69-7
Com. Solvents	16-4	15-7	16-4
Davison Chem.	10-4	10-2	10-4
Freeport Texas	26	25-5	26
Lambert	65	..	66
Mathieson Alkali	22-2	..	22-2
Tex. Gulf Sulphur	34	33-4	34
Union Carbide	48-7	47-6	48-4
U.S. Ind. Alcohol	29	..	26
OIL AND REFINING			
Amerada	17-6	..	17-2
Atlantic Ref.	14-8	14-4	14-5
Barnsdall	7-1	..	7-1
Contl. Oil	8-1	8	8-1
Houston Oil	38-4	..	36-4
Mid. Contl. Pete	9-4	..	9-4
Phillips Petro	7-6	7-2	7-5
Prairie Pipe	17	..	17
Pure Oil	7-7	7-3	7-5
Richfield Oil	1-4	..	1-4
Royal Dutch	25-2	..	25-5
Shell Union Oil	5-2	5	5-2
Sinclair Cons. Oil	9-7	9-2	9-5
Skelly Oil	4-4	..	4-4
Stand. Oil, Cal.	35-7	25-6	35-6
Stand. Oil, N.J.	27-2	36-8	37-1
Stand. Oil, N.Y.	17-5	17-2	17-5
Texas Corpn.	23-2	23	23
Texas Pac. Coal	3-7	..	3-7
Union Oil Cal.	15	14-7	15
MINING AND SMELTING			
Alaska Juneau	15-2	14-2	12
Amn. Metal	10-3	10-4	10-5
Amn. Smelting	20	22-7	20
Anaconda Copper	24-2	23-5	24-2
Calumet Arizona	26-4	26-2	26-2
Calumet Hecla	6-1	..	6-1
Cerro De Pasco	16	15-7	15-7
Dome	11-8	..	11-6
Granby	12-2	..	12-2
Howe Sound	18-4	..	18-4
Intl. Nickel	12-6	12-2	12-8
Kennecott	17-4	17-2	17-3
Magma Copper	14	..	14
McKeesport Tin	72-5	71-3	72
Nevada Cons.	8-4	..	8-4
St. Joe Lead	16-2	16	16
Vanadium	26-6	25-2	26-1

FOREIGN EXCHANGE

NEW YORK, Aug. 7 (AP). — Foreign exchanges easy.

France—3.91 7-16; cables 3.91 9-12.
Italy—5.22¼; cables 5.23.
Belgium—13.92½.
Germany—23.50.
Holland—40.28.
Norway—26.68½.
Sweden—26.70½.
Denmark—26.68½.
Switzerland—12.51¾.
Spain—8.52.
Portugal—4.44.
Greece—1.29½.
Poland—11.20.
Czechoslovakia—3.22¼.
Jugoslavia—1.97½.
Austria—14.04½.
Rumania—.59½.
Argentina—29.00.
Brasil—6.70.
Uruguay—49.25.
Tokio—49.32.
Shanghai—30.12½.
Montreal—99.68.
Mexico City (silver peso)—37.00 (nominal).

STERLING EXCHANGE

NEW YORK, Aug. 7.—Demand 4.84 7-16; cables 4.84 13-12; 60-day bills 4.80¾.

Prices Hold Steady On Eastern Markets; C.P.R. Continues Soft

MONTREAL, Aug. 7.—The stock market was dull and fairly steady today, with continued softness in Canadian Pacific the outstanding feature. That issue dropped to a new low at 22 1-8, but managed to regain some of its loss to close at 22 1-2, 1-2 lower. Smelters dropped 4 points to 90.

Other leading issues, such as Nickel, Brazilian, Canadian Car and Shawinigan, showed little change. Ogilvie, preferred, featured with a drop of 13 1-4 points to a new low at 116 3-4.

B.C. Packers was up 1-2 at 2; Canadian Hydro-Electric, preferred, off 2 at 68; Canada Power, unchanged at .50; International Power, preferred, off 3 at 65; McColl, off 5-8 at 12; Power, off 1-2 at 46 1-2; Shawinigan, up 1-8 at 41 1-8; Steel of Canada, at 28, broken; among the banks, Commerce eased 1-2 to 201.

Brazilian at 18 was unchanged, and Nickel, at 12 1-2 was also unchanged.

Total sales were 6,315 shares; bonds $500.

TORONTO STOCK EXCHANGE

TORONTO, Aug. 7 (CP).—An upswing before the close left the Toronto Stock Exchange materially unchanged today. Early declines were wiped out by the rally and some leaders registered small gains.

C.P.R. touched a new low for the present stock issue at 22. Its close at 22 5-8 showed a net loss of 5-8. Brazilian Traction gained 3-8 to close at 17 7-8. Montreal Power was off 1 and Shawinigan 1 1-2. Consolidated Bakeries at 9 was unchanged. Walker was unchanged at 5, Distillers-Seagrams gaining 3-4 to close at 9 1-2.

International Nickel gained 1-4 to close at 12 5-8. Smelters was off 3 1-2 to 90.

Imperial Oil gained 1-8 to 12 3-8 and International Petroleum advanced 1-8 to 12 1-4.

Sales totaled 11,804 shares.

TORONTO MINING MARKET

TORONTO, Aug. 7 (CP).—Gains and losses nearly balanced today on the Standard Stock and Mining Exchange. Penny stocks provided the major interest on a quiet market.

Moffatt - Hall's advance was checked and the issue closed fractionally lower. Bidgood touched the 7c level on closing minutes. The stock was the most active on the market, 143,250 shares being traded, the price unchanged.

In all, eighty-one stocks provided trading, of which twenty-nine were subject to losses and twenty-four accounted for moderate gains. Volume totaled 511,652 shares. Teck-Hughes closed down 3c. Noranda dropped 15c to $17.50, while Nickel advanced 20c to $12.60.

(Logan & Bryan)

Baltac	2
Dalhousie	16
Home	50
Mayland	17
Eastcrest	12
G. & E. Lands	29
Wainwell	7.18
Abana	4½
Chem. Research	1.66
Amulet	16½
Arno	2½
Barry	9½
Bwana Mkuba	1.00
Big Missouri	21½
Ajax	1.20
Coast Copper	2.20
Base Metals	1.00
Dome	11.50
Falconbridge	1.00
Imperial Oil	12.05
Hollinger	6.00
Hudson Bay	2.95
Intl. Nickel	12.50
Kirkland Lake	69
Kootenay Florence	2.14
Lake Shore	26.60
Granada	1.37
Nordon	24¾
Manitoba Basin	2⅛
Mandy	8
McIntyre	1.71
Nipissing	90
Noranda	17.90
Newbec	3½
Pend Oreille	70
Pioneer	8
Premier	60
Howey	32
Sherritt	59
Sudbury	40
Wright Hargreaves	2.79
Teck Hughes	6.10
Towagamac	31
Treadwell	1.00
Ventures	40
Vipond	70

PRODUCE MARKET

Following is the market news letter issued by the markets branch of the Provincial Department of Agriculture yesterday:

AT VERNON

Weather, bright, and temperature, normal, after cloudy day with rain yesterday. New prices for next week effective immediately, f.o.b. shipping point. Cabbage, $35 per ton; tomatoes, 65c per crate; canteloupes, standards, $3.50, and flats, $1.50; Rochester and all freestone peaches, including Early St. John, $2, $1.10, $1 and 95c; all clings, $1 and 85c; peppers, 10c per lb.; green tomatoes, per pear box, 65c; onions, $40, in 100-lb. sacks, and $50 in 25-lb. sacks; Bartlett pears, fancy, $1.75; C grade, $1.25; Clapps Favorite, $1.50 and $1 per box.

AT VANCOUVER

A few Gravenstein apples are now on the market from Wenatchee, cutting out further importations from California. The price is down to $2.75 per box, as against $3 for the California product. Bartlett pears are also down to $2.75 and $3, a drop of 50c. B.C. apricots are cleaning up well at $1.15 for firm stock. Some soft fruit has been jobbed off at a lower price. Imports of this fruit have been resumed from Washington to meet the continued demand. Elberta peaches remain at $1.50 per box, California as yet being the sole source of supply. Tragedy prunes are now in from Wenatchee and wholesale at $1.75 per crate. Local greengages are also in at 2 1-2c per lb. Peach plums are on the market from Island points at $1.25 per crate. The pack and quality is very creditable. There are very few hothouse tomatoes on the market, field stock from the upper country constituting the bulk of the supply and wholesale at $1.75 per crate and $2 per lug.

Fruit and vegetables imported into Victoria and Vancouver during the week ending August 5:

Washington—Apples, 401 boxes; pears, 4,514 boxes; apricots, 5,995 boxes; prunes, 465 crates; plums, 100 boxes; canteloupes, 1,280 crates; onions, 375 sacks.

California—Peaches, 1,306 boxes; grapes, 912 lugs; honeydew melons, 500 crates.

AT CALGARY

All berries have arrived in limited quantities since last report. The quality of blackberries and strawberries has been good and prices are $1.50 and $2.60, respectively. Raspberries are still arriving and selling at $2.60 per crate. Blueberries from Ontario are selling freely at $2.50 to $2.75 per sixteen-quart basket. Some very fine Washington Rochester peaches arrived this week and are selling at $1.85. Apricots are about finished. There are still heavy stocks of Washington Bartlett pears in jobbers' hands and the demand for same has been good. Transcendent crab apples are arriving in small quantities, but the color is rather poor. One car of semi-ripe tomatoes arrived this week almost ripe and a portion of it had to be jobbed. Cucumbers are moving well. A splendid supply of local vegetables are on the market except potatoes. Dry land potatoes are almost a total failure in the immediate vicinity of Calgary. Weather, cool, with some showers.

Money Market

LONDON, Aug. 7.—Money, 3 3-4 per cent. Discount rates: Short bills, 4 3-16 per cent; three months, 4 5-16 @ 4 3-8 per cent.

AT NEW YORK

NEW YORK, Aug. 7 (AP).—Call money, steady, 1 1-2 per cent all day. Time loans, steady, sixty-ninety days, 1 1-4 @ 1 1-2; four months, 1 1-2 @ 1 3-4; five-six months, 1 3-4 @ 2 per cent. Prime commercial paper, 1 3-4 @ 2. Bankers' acceptances, unchanged.

London Stocks

LONDON, Aug. 7. — Atchison, $151 1-2; B. & O., 47 1-2; C.P., $23 3-4; Chesapeake & Ohio, $36; Brazilian Traction, $12 1-2; British American Tobacco, £3 10s; Distillers, £2 10s 9d; Dunlop Rubber, 18s 4 1-2d; Ford, £2 5s; Gramophone, £1 10s; Hudson Bay, 20s; Hydro Electric, $18 3-8; Imperial Chemical, 12s; Imperial Tobacco, £4 6s 10 1-2d; International Hold. & Invest., £2; International Nickel, $12 7-8; Shell T. & T., £2 2s 6d; British 5 per cent War Loan, £101 17s 6d; British 4 1-2 per cent War Loan, £99 10s.

Gold output in South Africa in May was 914,330 ounces, a new high record.

Liverpool Wheat

LIVERPOOL, Aug. 7 (CP).—The following wheat quotations were supplied by Broomhall, Liverpool, today; all prices c.i.f.:

	Today	Y'day
No. 1 Man. Northern, Vancouver, August	84⅝	84⅝
No. 2 Man. Northern, Atlantic, August	63	63
No. 3 Man. Northern, Atlantic, August	57⅝	27⅜
Argentine (Baril 63 lbs.), August	51⅝	52⅝
Argentine (Rosafe 63 lbs.), August	52¾	53⅛
Australian, August	55⅝	55⅝
U.S. No. 2 Hard Winter, Aug.	54⅝	65⅝
South Russian, July-August	52⅝	53⅛

Note.—The above was translated from British weights and currency to Canadian bushels and money at today's exchange rate between banks, which was $4.85⅝.

AT NEW YORK

NEW YORK, Aug. 7.—Bonded wheat closed firm.

	High	Low	Close
October	58½	55⅞	58½
December	..	..	60

Foreign Bonds

(Logan & Bryan)

	Bid	Asked
Antioquia 7's, 1946 "A"	46¼	62½
Argentine 6's, 1957	69¾	71½
Argentine 6's, 1959	69⅜	71½
Austrian 7's, 1943	104½	106¾
Belgian 6's, 1955	100½	101
Belgian 7's, 1956	109¾	109½
Belgian 7's, 1956	105½	106
Bolivia 8's, 1947	22	28¾
Bogota 6's, 1946	61	70
Brazil 8½'s 1989	48½	51
Bordeaux 6's, 1934	104	104¾
Buenos Aires 7's, 1957	62¼	64⅝
Buenos Aires 7½'s, 1947	66¼	68
Chile 6's, 1960	33	34¼
Chile 7's, 1942	45	62
Chile 6½'s, 1957	20	37
Costa Rica 7's, 1951	60	72½
Denmark 6½'s, 1955	100¾	100⅝
Finland 7's, 1950	86½	87
German 7's, 1949	80¼	81
Graz 8's, 1954	91	89
Hungary 7½'s, 1946	42½	57¼
Hugo Stinnes 7's, 1928	45	47
Hugo Stinnes 7's, 1948	33	62
Italy 7's, 1961	96½	99
P. U. 7's, 1967	69	90
Japan 6½'s, 1954	106½	106½
Lyons 6's, 1934	104	104¾
MSS. 6's, 1934	104	104¾
Nord 6½'s, 1950	105	106½
Norway 6's, 1944	103⅜	103⅞
Paris Orleans 7's, 1954	102¼	103
Polish 6's, 1940	..	69½
Polish 8's, 1955	69½	73
Paraguay 6's, 1969	103	103¾
Paraguay 7's, 1959	103¾	104¾
Ptx. 7½'s, 1968	26	26
Seine 7's	106	106¾
Siemen Halske 6½'s, 1951	72	77
Uruguay 8's, 1960	..	56
Uruguay 2's, 1946	..	70

MONTREAL, Aug. 7.—Closing prices ruled on Montreal Produce Market today. Butter, No. 1 Pasteurized, 20 1-2 cents a pound. Eggs: Extras, 25 to 26 cents a dozen; firsts, 22 to 23 cents a dozen.

New York Curb

(Logan & Bryan)

Asd. G. & E. "A"	12⅛
Cities Service com.	8⅝
Electric Bond & Share	36⅜
Gulf Oil	56
Hudson Bay M. & S.	3¾
Newmont Mining	25⅛
Ford of England	10⅝
Ford of Canada	17⅛
Niagara Hudson Power	10¼
Shattuck Denn	2¾
Standard Oil, Ind	22⅝
Stutz Motors	10⅝
Transcontinental Airway	5⅝
Imperial Oil Cda. "C"	12¼
Intl. Petroleum	12⅛
United L. & P. Class "A" New	19⅛
United Verde Extn.	2⅛
Vacuum Oil	43½
Hollinger	6
United Gas	6⅛
United Founders	4⅝

Montreal-Toronto Stock Quotations

(Logan & Bryan)
(All Fractions in Eighths)

	High	Low	Bid
Abitibi Power	..	..	3-7
Alberta Pacific	..	..	2
Bell Telephone	127-2	136-2	138-2
B.C. Packing	..	..	2 00
Brasil	17-7	17-5	17-6
B.C. Power "A"	..	..	26
Can. Car Fdy.	11-1	11	11-1
Can. Cement	..	..	9-4
Can. Gen. Elec.	..	..	200
Can. Indl. Al. "A"	..	..	2-2
Can. Power	55	50	55
Can. Steamers	..	..	3-4
Cockshutt Plow	..	..	5
Cons. M. & S	93	20	90
Dominion Bridge	..	..	21
Dominion Glass	..	..	95
Dominion Textile	..	..	68
General Steel Wares	..	..	2-1
Intl. Nickel	12-5	12-3	12-4
Lake of Woods	..	..	7-4
Massey-Harris	4-2	4-1	4-1
Montreal Power	46-2	46	46-2
Natl. Brewing	..	..	27
Natl. Steel Car	..	..	17-4
Power Corpn.	..	..	44
Price Bros.	..	..	29
Quebec Power	..	..	22
Shawinigan	41	40-4	41
Steel of Canada	28-4	39	29
Winnipeg Elec.	..	..	11
CURBS			
Ass'd Breweries	..	..	6-2
B.A. Oil	..	..	10-7
Canada Dredge	..	..	28-2
Distillers-Seagram	..	..	9
Dryden Paper	..	...	2-4
East Dairies	..	..	22
Imperial Oil	12-3	12-2	12-3
Imperial Tob. Can.	2-2	9-1	9-2
Intl. Petrol	..	..	12-1
McColl Frontenac	12-2	11-6	12-2
UTILITIES			
Foreign Power	..	..	13
Intl. Util. "A"	..	..	23

BANKS	Bid	Asked
Canadienne	195	..
Commerce	201	202
Montreal	268	..
Nova Scotia	310	211-6
Royal	240	240-4
Toronto	217	..

MISCELLANEOUS	Bid
Canada Gypsum	7
Canada Dredge	28-6
Can. Oil	16
Cons. Gas	142
Laura Secord	11-1
West. Can. Flour	2

Dublin, Irish Free State, is warring on drunken autoists.

Particularly Important Advice on Hand to All Latin-American Bondholders

Central Building **C. L. H. BRANSON** Phone G 4121

LOGAN & BRYAN
BROKERS
STOCKS—BONDS—GRAIN, ETC.
Members New York Stock Exchange and Other Leading Exchanges in Canada and United States
PRIVATE WIRES ATLANTIC TO PACIFIC
Connecting With Important Intermediate Points in Both Countries
CANADIAN BRANCHES: Victoria, Vancouver, Winnipeg, Toronto, Montreal, Quebec
VICTORIA OFFICE: 1124 Government Street. Empire 1191

If You Are a Good Canadian If You Are British

You should be placing your fire and automobile insurance within the Empire.

We are GENERAL AGENTS for first-class CANADIAN and BRITISH COMPANIES, outside the insurance combine, and not under Vancouver control. Payment of all claims arranged by us.

Johnston & Company
Independent Agents 1314 Broad St.

Small Mortgages

$500 to $2,500 offer an extremely good investment for small sums and yield 7 to 8 per cent.

For Particulars Apply
Heisterman, Forman & Co.
608 View St. Phone E 4161

LOANS
At Lowest Current Rates
On First and Second Mortgages
WE SELL AND BUY
Agreements and Second Mortgages
General Insurance Agents
PURSER AGENCIES
325 Pemberton Bldg. G arden 8502

Vancouver Bonds in Odd Amounts

		Price	Yield
£ 800	Vancouver 4%, due August 7, 1932	98.93	4.75%
$2,000	Vancouver 4½%, due November 19, 1938	98.43	4.75%
$1,000	Vancouver 5%, due June 1, 1944	102.89	4.70%
$1,000	Vancouver 5%, due January 15, 1950	103.68	4.70%
$1,000	Vancouver 5%, due July 1, 1964	105.00	4.70%
$5,000	Vancouver 5%, due February 1, 1967	105.25	4.70%
$5,000	Vancouver 5%, due April 1, 1965	105.06	4.70%

A. E. AMES & CO.
LIMITED
We Invite Inquiries
Orders executed on the Montreal and Toronto Stock Exchanges and Curb Markets at minimum commission rates
MONTREAL NEW YORK TORONTO VANCOUVER LONDON, ENG.
Tel. E 4171—301-315 Belmont House, Victoria

Pacific Meat Company, Limited
7% First Mortgage Bonds
Due August 1, 1941
Price 98.50 and Accrued Interest, to Yield 7.20%
Assets—Total Net Assets, $4,820 per $1,000 Bond.
Earnings—Average for 10 Years, $40,439.97, Equal to 5.7 Times Bond Interest. Descriptive Circular Mailed Upon Request
ROYAL FINANCIAL CORPORATION, LTD.
723 Fort St., Victoria, B.C. H. W. Miller, Manager Phones G 8141-5
We Write All Branches of Insurance

Vancouver Island Coach Lines, Ltd.

"We Cover the Island"

"All Our Routes Are Scenic"

Holiday Hints

For the assistance of those who intend spending their Summer vacation on Vancouver Island, we offer below a few suggestions as to resorts and their attractions, all of which are served by us with daily stage services.

SHAWNIGAN LAKE—27 miles from Victoria. Famous for trout fishing.

NANAIMO—77 miles from Victoria. The hub of Vancouver Island and centre of the coal mining industry. Newcastle Island, the new C.P.R. resort, is located in Nanaimo harbor.

PARKSVILLE—100 miles from Victoria. Sea bathing; wonderful beach.

SPROAT AND GREAT CENTRAL LAKES—131 miles from Victoria in the heart of the mountain district. Fine scenery; trout fishing, etc.

CAMERON LAKE—114 miles from Victoria, in the Forest of Arden. Boating, bathing, fishing, hiking, mountain climbing.

QUALICUM BEACH—108 miles from Victoria. Golf, bathing, fishing, hiking, boating, tennis.

CAMPBELL RIVER—176 miles from Victoria. Centre of a wonderful region for hunting, salmon fishing, hiking, boating and bathing. Headquarters of the Tyee Club of British Columbia.

FORBIDDEN PLATEAU—Our stages take you to Courtenay, 150 miles from Victoria, thence you travel by saddle pony over thirteen miles of good trail to this wonderful region of lakes and mountains in its virgin garb. Full information as to rates at our offices.

Call in and let us help plan your trip.

WE OPERATE ON THE FOLLOWING ROUTES

Victoria-Nanaimo
Victoria-West Saanich, Road
Victoria-Sooke-Jordan, River
Victoria-Sidney-Rest Haven
Victoria-Deep Cove
Victoria-Salt Spring Island
Victoria-Langford-Goldstream
Victoria-Shawnigan, Lake
Victoria-Cordova Bay
Burnside Route
Lake Hill Route
Nanaimo-Qualicum Beach-Campbell River
Nanaimo-Port Alberni
Duncan-Deerholme
Duncan-Cowichan Lake
Cowichan Lake Boat
Victoria-Metchosin
Victoria-Gordon Head
Victoria-Cadboro Bay
Gorge Route
Douglas-Agnes Route

DEPOT, BROUGHTON ST. AT BROAD

Phone E 1177 Phone E 1178

Let the Classified Ads Find You a Summer's Pleasure

You have often longed for a power boat, envying others the thrill of this king of sports . . . Now, listed in our Classified Section, No. 70, you will find the very boat you are searching for . . . dependable, smart and within your price, among the many bargains in the "Boats and Launches" column that appears daily.

A Summer Home Is Waiting You . . .

In Classified Section No. 61 you will find the very cottage or homesite to suit you. These offers come through agents and private individuals, reaching you at the time when your mind is tuned to the thought of a holiday by lake or seaside.

No Matter What You Want the Colonist Classified Ads Have It Listed

The Daily Colonist
Classified Ads Department
Phone E4114 or E4115

PIONEER GOLD ADDS TO GAINS

Trading in Mines and Oils Fairly Active at Vancouver Market

VANCOUVER, Aug. 7 (CP).—Pioneer Gold continued to advance at the Stock Exchange today, a total of 800 shares changing hands at $2.50. Trading in mines and oils was fairly active, although prices remained practically unchanged in most cases.

Lorne Gold was active, selling around 7 cents. One lot of 200 shares brought 8 cents. Premier had one transaction at 60, and Noble Five had a total turnover of 12,000 shares at 4 to 4 1-2 cents.

Crow's Nest made a reappearance in the oils list after an absence of some days, 7,000 shares selling at 6 cents unchanged. Mercury was active but softer, losing a fraction to close at 6 3-4. Royalite had two transactions of 100 and eighty-five shares at $6.

Total sales amounted to 18,600 shares.

MORNING SALES

Listed Mines

Dalhousie—100 at .15.
Mayland—200 at .16.
Mercury—600 at .07¾.

Listed Mines

Pioneer Gold—800 at 2.50.
Reno Gold—1,000 at .22½.

Curb Exchange

Lorne Gold—3,000 at .07.
Noranda—50 at 18.00; 5 at 17.75.

Industrials

Coast Breweries—10 at 11.00.

AFTERNOON SALES

Listed Oils

Mercury—1,000 at .06¾; 1,400 at .07.
Royalite—185 at 6.00.
United—100 at .09.

Listed Mines

Noble Five—3,000 at .04; 9,000 at .04½.
Premier Gold—100 at .60.

Curb Exchange

Lorne Gold—2,500 at .07; 300 at .08.
Crow's Nest—2,000 at .06.

Industrials

Coast Breweries—50 at 11.35.

RIO DE JANEIRO AND CHILE BONDS DEFAULT

(C. L. H. Branson)

Interest will not be paid on City of Rio de Janeiro 6½ per cent external bonds, due 1953. Notice has also been posted that interest will not be paid on the Chile 6 per cent external gold bonds, due 1961. Both of the above issues in future will be sold with the August 1 coupon attached.

Vancouver Wheat

VANCOUVER, Aug. 7.—Futures quotations, bid:

Wheat—	Open	High	Low	Close
November	50⅝	53⅝	50⅝	53⅝
January	52⅝	55⅝	52⅝	55⅝

Cash—	Straight	Tough
No. 1 Hard	53⅝	51⅝
No. 1 Northern	52⅝	50⅝
No. 2 Northern	47⅝	44⅝
No. 3 Northern	44⅝	40⅝
No. 4 Wheat	41⅝	38⅝
No. 5 Wheat	36⅝	35⅝
No. 6 Wheat	37⅝	33⅝
Feed	37⅝	34⅝

For Daily Schedule to the Famous Camping Grounds on Vancouver Island

PHONE G8188

Island Freight Service Ltd.

1901 Government Street Victoria

Ocean Beach, Witty Beach, Goldstream Flats, Weir's Beach, Glen Lake, Langford Lake
8 A.M. DAILY

8 a.m. Daily to Salt Spring Island
8:30 a.m. Daily to Cowichan Lake

Mill Bay, Cowichan Bay, Maple Bay and Cowichan River
10 A.M. DAILY

Nanoose Bay, Qualicum Beach, Cameron Lake, Alberni, Royston, Comox and Campbell River
10 A.M. DAILY

CHANGE OF SCHEDULE
In Salt Spring Island Freight

Leave Victoria for Salt Spring Island, 8 a.m. Daily. Fulford Harbor for Victoria, 4 p.m. Daily

Special Trips Arranged

Furniture and Household Goods a Specialty

Gold Movement Still Continues

LONDON, Aug. 7 (AP).—The gold drain on the Bank of England is not yet stemmed, but today's withdrawals were considerably less than yesterday.

The flutter caused by Wednesday's sudden slump in sterling has subsided, but the pound remained slightly below the gold point on the Paris, Amsterdam and Brussels Exchanges. The Bank of England lost slightly more than £2,500,000 yesterday. It was generally expected the loss would continue on a smaller scale. Today's loss on balance was £459,951.

WHEAT MOVES UP SUDDENLY

Prices Nearly Three Cents Higher—Better Days Are Expected

WINNIPEG, Aug. 7.—Wheat markets went bullish today and traders on the Winnipeg Exchange completed as spectacular a rout of short sellers as anywhere in the world. Wheat prices were 2 7-8c to 2 5-8c a bushel higher at the close.

There was no export business to speak of, crop reports were not at all surprising, but traders pushed up the market on the strength of reports that better days were coming. October closed at 55 3-8; December, at 56 3-8 to 56 1-2, and May, at 60 1-4 to 60 3-8.

Cash wheat and coarse grains profited by the strong showing, prices holding firm.

(Logan & Bryan)

	High	Low	Close
Wheat—			
Dec.	58⅝	53⅝	58⅝
May	60⅝	57⅛	60⅛
Oct.	55⅛	53⅛	55⅝
Oats—			
Dec.	27⅛	25⅝	27⅛
May	29⅞	28	29⅛
Oct.	28½	26⅝	28⅝
Rye—			
Oct.	30⅝	29	29⅝
Dec.	32⅝	29⅝	31⅛
May	36	33½	35⅞
Barley—			
Oct.	30⅝	28⅝	30⅝
Dec.	31½	29½	30⅝
Flax—			
Dec.	106½	100	106½
May	109⅝	103	109⅝
Oct.	106⅛	100	105

INDEMNITIES

	Bid	Offer
Wheat—		
Dec.	55⅝	58⅝
May	59⅛	61⅝
Oct.	54⅝	57⅝

CASH CLOSES

Wheat—1 R., 55⅝; 1 N., 54½; 2 N., 50⅝; 3 N., 45⅝; 4 N., 40½; 5 N., 36⅝; 6 N., 34⅝; feed, 36⅝; track, 54⅝.

Oats—3 C.W., 27⅝; 2 C.W., 23⅝; extra 1 feed, 23⅝; 1 feed, 20½; rejected, 18⅝; track, 28⅝.

Rye—1 C.W., 27⅝; 2 C.W., 27⅝; 3 C.W., 25⅝; rejected, 21⅝; track, 27⅝.

Barley—3 C.W., 29½; 4 C.W., 27½; 5 C.W., 26; 8 C.W., 25; track, 29.

Flax—1 N.W.C., 103½; 3 C.W., 99½; 3 C.W., 93; rejected, 93; track, 103½.

CHICAGO GRAIN QUOTATIONS

(Logan & Bryan)

Wheat—	High	Low	Close
Sept.	50⅝	47⅝	50⅝
Dec.	54⅛	51⅝	54
May	59	55⅝	59
Mar.	57	54⅛	57
Corn—			
Sept.	53⅝	50⅝	52
Dec.	41⅝	40⅝	41⅝
May	46⅝	44⅝	46⅝
Mar.	44⅛	42⅝	44⅝
Oats—			
May	26⅝	25½	26⅝
Sept.	22½	21⅝	22⅝
Dec.	24⅛	23⅝	24⅛
Rye—			
Mar.	40⅛	38⅝	40⅝
Sept.	34⅝	32⅝	34⅝
Dec.	36⅝	35⅝	36⅝

INDEMNITIES

	Bid	Offer
Dec.	52⅝	55⅝
Sept.	49⅝	51⅝

CASH CLOSES

Wheat—2 R., 46 @ 49⅝; 3 R., 48½ @ 48⅝; 4 R., 45⅝; 1 H., 50⅝; 2 H., 46⅛ @ 50; 3 H., 48 @ 48⅝; 1 N.S., 49⅝ @ 51; 3 M., 44½ @ 47.

Corn—1 M., 58⅛; 2 M., 56 @ 56½; 3 M., 55⅝; 1 Y., 57⅝ @ 58; 2 Y., 57; 4 Y., 56½; 6 Y., 55; 2 W., 57.

Oats, New—3 W., 18⅛ @ 21⅝; 4 W., 19 @ 19⅝.

Oats, Old—3 W., 24; 2 W., 23.

INCREASED WHEAT SALES REPORTED

Heavy Shipments to Go to Orient From Portland—New Activity Reported

PORTLAND, Aug. 7 (AP).—Sales of more than 100,000 tons of wheat to the Orient during the past two weeks were confirmed by the Grain Exchange here today. In addition there was a sprinkling of activity in the European direction. The sales to the Orient are the greatest on record here for a similar period. The nearest approach to this volume was in September, 1930, when totals for the entire month were slightly less than half the present volume.

More than fifteen full cargoes of wheat were sold to the Orient within the two-week period, the exchange said, with the price range for red and white being 46 and 49 cents per bushel.

BUYING EXPECTED

Indications that active buying by Europe is just around the corner are seen by the trade. Sale of at least one parcel to Europe was confirmed overnight and confirmation was had today on another full cargo for European delivery. One of these was at a low price, but there are many inquiries at prices just below the acceptance basis.

Despite the lower prices at Liverpool, wheat advanced for both spot and futures here during the day.

Metal Markets

LONDON, Aug. 7 (AP).—Standard copper, spot £32 10s.; futures £33 7s. 6d. Electrolytic, spot, £35; futures, £36 10s. Tin, spot £110 10s; futures £113 5s. Lead, spot £12; futures £12 5s. Zinc, spot £11 7s. 6d; futures £12.

NEW YORK, Aug. 7 (AP).—Copper, quiet. Electrolytic, spot and futures, 7 1-2 @ 7 3-4. Tin, firm; spot and nearby, 25.00; futures, 25.15. Iron, quiet; unchanged. Lead, steady; spot, New York, 4.40; East St. Louis, 4.22. Zinc, steady; East St. Louis, spot and futures, 3.85 @ 3.87. Antimony, 6.65. Quicksilver, $3.00 @ 86.00.

Silver Markets

LONDON, Aug. 7 (AP).—Bar silver, 12 15-16d per ounce.

NEW YORK, Aug. 7 (AP).—Bar silver, quiet, 1-8 lower at 27 3-4.

Silver futures closed steady. Sales were 625,000 ounces. Quotations in cents: August, 27.80; September, 27.80; October, 27.91; November, 27.95; December, 28.02; May, 28.17.

BEARS WILL SHOW FANS MAT SKILL

Grappling Animals to Display Knowledge of Wrestling

MERVIN BARACKAMAN TO MEET CAMPBELL

Four hundred and sixty-five pounds of bear flesh will feature the wrestling card to be presented to the grappling public this evening at the Tillicum gymnasium, commencing at 8:45 o'clock, when the local promoters will guide through the ropes two noted and world-famous animals, Teddy, who tips the scales at 365 pounds, and Billy, 100-pounder, who will display their uncanny knowledge of the popular pastime in the exhibition preliminary. Both are well trained by their master and their antics will be watched by the fans with a great deal of interest.

In the eight-round main event, Mervin Barackman, of Olympia, who is also the trainer of the fur-bearing wrestling animals, will clash with Bo Campbell, Portland. "Rocky" Brooks, Victoria, has been matched with Hans Schroeder, highly-rated heavyweight from New York, in the five-round semi-windup.

Barackman, powerful heavy, who has been tossing some of the best men in the Northwest in late appearances, has appeared here before and made quite a hit with the ringsiders, while Campbell will be making his debut and his actions will be closely scrutinized by the spectators. Both are in fine condition and a great tussle is expected.

Brooks will be making his first appearance since his tour of the Northwest and Middle States, and his return will, no doubt, be welcomed by the home folks. In Schroeder, he will be meeting a tough customer, but despite this, Brooks is confident of pinning the New Yorker.

C.P.R. TENNIS TEAMS TO MEET

Second Half of Annual Trophy Fixture Carded Here Over Week-End—Locals One Up

With a one-point lead obtained as a result of the first of the match played on the Mainland in the early part of June, the squad of racquet wielders bearing the colors of the Victoria C.P.R. Club will take the courts over the week-end against the Vancouver C.P.R. net aces in the second half of their annual argument for the Empire Cup, presented for yearly competition by the Empire Shipping Company, of Vancouver.

The invading contingent will be thirty strong and will be out to wipe out the small deficit and gain victory which means possession of the coveted silverware for the next twelve months. On the Mainland thirteen matches were carried out and a like number will be played here over the week-end.

Both clubs will be fielding their best bets and some close matches are predicted before the cupholders are named. Following the matches, the visitors will be entertained by the local officials at Hamsterley, Elk Lake.

JUNIOR TEAMS TO PLAY TODAY

Rose Street Cougars and Fairfield to Meet This Afternoon for Ball Title

With both teams eager to take the field of battle, the Rose Street Cougars will battle the Fairfield Juniors this afternoon at the Royal Athletic Park in the final of the Junior Baseball League series at 2:30 o'clock. The youngsters are capable of playing first-class ball and the fans who journey to the enclosure are expected to witness a real tussle.

The winning aggregation will earn the right to clash with the Mainland champions for the provincial junior championship. There will be no admission charge for the fixture but a collection will be taken up to defray expenses for the Vancouver trip.

Montreal Produce

MONTREAL, Aug. 7. — Cheese lower. Butter and eggs steady.

The egg market held steady at the week's firmer levels. Car lots were 26 to 27 cents for extras, 23 to 24 cents for firsts, and 21 to 22 cents for seconds, with British Columbias one cent higher. Prices to retailers were also unchanged, although they are expected to be raised next Monday.

Cheese — Ontario, 12 to 12 1-8 cents; Quebec, 11 1-2 to 11 5-8 cents.

Butter—No. 1 finest fresh, 20 5-8 cents.

Eggs—Fresh specials, in cartons, 32 cents; fresh extras, in cartons, 30 cents; fresh firsts, in cartons, 26 cents.

Toronto Produce

TORONTO, Aug. 7. — United Farmers' Co-operative Company today supplied to the Canadian Press the following quotations for produce delivered at Toronto:

Eggs—Extras, doz., 23c; firsts, 20c.

Cream Churning No. 1, lb., 20c.

Creamery butter, No. 1, solids, lb., 21 1-4c.

Potatoes, No. 1, in bags, 60c.

VANCOUVER, Aug. 7.—Next year the Pacific Northwest Association of Dyers and Cleaners, now in session in Vancouver, will meet in Spokane. This was settled this morning at a business session of the association, which proceeded to elect George P. Stapleton, Spokane, as the organization's new president. J. M. Aiken, Seattle, was re-elected secretary-treasurer.

British Stars Will Open U.S. Campaign Today

NEW YORK, Aug. 7.—An international field headed by George P. Hughes and Fred Perry, British Davis Cup players and Joan Ridley, ranked number four among British women players, will start play tomorrow in the Eastern Turf Court tennis championships, at Rye, N.Y.

Standing in the path of Miss Ridley are Mrs. Helen Wills Moody, Mrs. John Van Ryn, Mrs. Marion Jessup and several other top-rank U.S. players, while George Lott, Jr., John Van Ryn, Cliff Sutter and Gregory Mangin, of the United States "first ten" will dispute the issue with Hughes and Perry.

U.S. TAKES HUGE LEAD IN TENNIS

Win First Three Matches of Wightman Cup Series From British

MISS ROUND LOSES MARATHON MATCH

FOREST HILLS, N.Y., Aug. 7.—Due to two sensational finishes, the first of which saw Helen Jacobs prevail over Betty Nuthall, blonde English favorite, the United States put the British Wightman Cup team to rout today by sweeping the first three singles matches of the international women's tennis series.

Miss Jacobs furnished the chief thrills for a sweltering gallery of nearly 5,000 spectators by coming back after the loss of the first four games to take the measure of Miss Nuthall, holder of the American singles championship, by scores of 8-6, 6-4.

Mrs. Helen Wills Moody, with a characteristic display of polished and effective stroking power, scored the most decisive victory of the day as she disposed of Phyllis Mudford, 6-1, 6-4.

Becoming more prolonged as the shadows crept over the big West Side stadium, the day's battle was concluded as Mrs. Harper, after being five times within a point of defeat in the final set, staged a courageous finish to beat Dorothy Round in a marathon match that consumed 1 hour and 45 minutes. The scores were 6-3, 4-6, 9-7.

The United States requires only one more victory out of four matches tomorrow to clinch the cup, which Great Britain won last year by a 4-3 margin.

Tomorrow's schedule of matches follows:

Miss Jacobs vs. Miss Mudford, Mrs. Moody vs. Miss Nuthall, Sarah Palfrey and Mrs. Hazel H. Wightman vs. Miss Mudford and Mrs. Dorothy Shepherd-Barron, Mrs. Moody and Mrs. Harper vs. Miss Nuthall and Mrs. Eileen Bennett Whittingstall.

GLAMORGAN XI DOWN SURREY

Sporting Declaration by Captains Permits Decision to Be Reached

LONDON, Aug. 7 (CP).—A sporting declaration by the captains of Surrey and Glamorganshire after two days' idleness owing to rain, permitted of a decision being reached in their county cricket match today. Glamorgan won by three wickets. The first innings were declared closed after only one ball was bowled and no score made. Surrey made 214 for three wickets, out of which A. Sandham scored 100, not out, and declared their second innings closed. Glamorganshire then replied with 216 for seven wickets.

Essex defeated Middlesex on the first innings. Essex scored 352 for eight wickets and Middlesex 155, and, following on, 126 runs for one wicket.

Sussex won on the first innings against Hampshire. Scores were: Sussex, 314; Hampshire, 140, and, following on, 132 for four wickets.

Kent got the larger share of the points in the championship table for the first innings lead on Derbyshire. Kent made 299 and Derbyshire 125, and, following on, 209 for seven wickets.

The match between Warwickshire and New Zealand was left drawn, the scores being: Warwickshire, 40; New Zealand, 159, following on, 252 for six wickets.

Nottinghamshire was another club to get a first innings decision. They beat Northamptonshire. Scoring was: Northants, 168 and 131; Notts, 169 and 111 for eight wickets.

Both Lancashire and Somerset obtained first innings victories. The former played Worcestershire, scoring being: Lancashire, 158 for three wickets, declared, and Worcestershire, 70. Gloucester made 128 for seven wickets, declared, and Somerset, 129 for seven wickets.

The New Zealanders had a narrow escape from defeat by Warwickshire. Warwickshire made 401. New Zealand replied with 159 and had to follow on. They had lost six wickets for 252 when time was called.

Yorkshire defeated Leicestershire by an inning and 25 runs at Leicester. Scores were: Yorkshire, 447 for four wickets, declared; Leicester, 241 and 181.

Albion Cricket Team Will Meet Cowichan Today

Albions will journey to Duncan today to meet Cowichan Cricket Club. Albions will field the following team: G. M. Billings, E. Hanson, T. Brien, L. Wallace, T. Hoggarth, G. H. Kinch, N. F. Pite, A. Griffin, W. Enoch, N. Wilkinson and S. W. Barclay.

The Nanking Government plans to establish modern labor villages for disabled Chinese soldiers.

Hudson's Bay Company.

INCORPORATED 2ND MAY 1670.

THE GENERAL COURT of the Hudson's Bay Company was held on 29th July, 1931, in the Company's Fur Sale Room at Beaver House, London, E.C., Mr. P. Ashley Cooper (the Governor) presiding. The main points of the Governor's speech were as follows:

"It is now barely six weeks since your Board did me the very great honour of electing me to one of the most honoured commercial positions in the British Empire that of Governor of the Hudson's Bay Company.

That is a position which carries with it all the prestige of 260 years of history and tradition but having said this let me make one point clear at once. I have been brought up in a school of hard experience and I know quite well that reference to our past glories is very poor consolation to a body of shareholders who find themselves in the position which you do today. So you can take it from me that until I am in a position to present you with a considerably better set of accounts than those which you have before you today you need only expect from me plain unvarnished facts, probably sometimes unpalatable facts.

Now before turning to the accounts I would just like to tell you this. In this short time during which I have been with you I have done three important things, firstly, within four weeks of my appointment I had to put my name on behalf of the Board to the report which you have in your hands. That report refers to a period for which I and your new directors can take no responsibility but I can assure you that before that report was signed your Board left no stone unturned to ensure that in it and in the set of accounts attached to it there was disclosed to you the true state of affairs so far as we in London have been able to ascertain. Secondly, I have arranged to visit Canada in order to make an examination of the principal activities of the Company on the spot. Thirdly, I have been able to persuade two most experienced directors with valuable connections to come and help us.

It is with great regret that we announce the resignations of Mr. Vivian Hugh Smith and Sir Hewitt Skinner. Immediately on my joining the Board certain resignations were placed in my hands. I had hoped to retain the benefit of these two gentlemen's counsel but they both felt that having helped me through the transition period they would prefer to be released. It is to fill the two vacancies thus created that we recommend the election of Sir George May and Mr. E. R. Peacock.

We state in the report that we believe that we have made some improvement in the method in which your figures are set out and I hope that next year we will be able to make some further improvement. The fact that the situation has been faced whilst it produces a heavy deficit should give you some feeling of confidence that your reconstituted Board is determined to face the realities and to tell you fully and frankly where you stand.

As regards shares in and advances to subsidiary companies, etc., it is an extremely difficult thing to arrive at any exact valuation in times like these. A year ago or even less conditions in Canada were by no means what they are today and the values placed on them may well have been justified but we have looked at the position as things are today and, therefore, after most careful consideration we have decided to make this reserve.

Having done so, I believe that the balance resulting fully represents the value of this item on the balance sheet. We have not eliminated the suspense account and I am not at all certain that we will ever be able to eliminate it because, as you are well aware, the various departments of our business close their years at different dates. I am sure you appreciate that the reason for our difficulties is the exceptional circumstances under which we carry on our fur trade in the far north. This matter will have my careful consideration during the year, and if we are able to improve or eliminate this account we will do so. In the meantime I am sure you will agree that the two headings 'net advances on account of next season's trade' and 'balance of other transactions, etc.,' are more intelligible to you.

On the liabilities side we have grouped the various reserves together in such a way that you can more easily grasp them. Otherwise, I think the items call for no particular comment except for the buildings depreciation account. We have dealt with this fully in our report and I would like to emphasise that we have not altered the periods over which we are writing down the various items. I would further emphasise that the previous method adopted was a perfectly correct one but for reasons which we have explained in the report we have decided that it is better to have a flat rate rather than a cumulative sinking fund rate, and in addition to £96,000, the provision under the old system, the sum of £296,000 is required to make up the difference between the one method and the other.

While this is a question of method rather than of accountancy I am sure you will agree that it is more prudent to adopt this course and that it is essential for us to deal with it now. We shall know exactly where we stand in years to come in respect of these properties with an annual charge of £196,000.

I will now deal with the trading and other activities of the various departments. With regard to the Fur Trade the total collections showed considerable decrease compared with the previous year for the reasons mentioned in the report and, in addition, the decline in fur values to which reference was made at the General Court last June, continued in the Company's subsequent auctions in October, 1930 and January, 1931. As you know, your Company's Fur Trade in the far north is carried on under somewhat unusual conditions.

Many of the Fur Trade Posts are in remote and isolated regions and communication is limited to once a year when the supply vessel calls to deliver fresh stocks of merchandise and to bring out the furs collected during the winter. Consequently in many instances it is impossible when fur prices fall to instruct the post to reduce their purchasing tariff sufficiently early. In these circumstances therefore losses are inevitable, but you will appreciate that on a rising market the same factors tend to enhance profits.

With regard to the Land Department the results are most disappointing due to continued decline in price of wheat and general commercial depression which has affected not only Canada but the whole of the world. Prospects for this year's crop have been seriously impaired by prolonged drought in many wheat areas in the prairie provinces. Until the conditions I have described improve we cannot expect to sell much land nor can we expect much revenue from the Land Department and we must be prepared to continue the traditional policy of the company giving sympathetic consideration to the circumstances of those who are the Company's debtors in connection with the purchase of lands.

The Stores operations have been affected by the prevailing adverse conditions and the general reduction in buying power. The results for the year show a loss.

With regard to our oil interests, current development work has to some extent increased our investment, but I should like to make it clear to you that in agreement with our associates all expenditure in this direction is being cut to a minimum. I might add that exploration work has not reached the stage where I have very much of interest to tell you, although oil in small quantities is being produced.

With regard to the position in Western Canada generally I would be failing in my duty if I neglected to pay a tribute to the magnificent spirit of courage with which all members of the community are meeting a situation of almost unparalleled difficulty and I would also like to stress the great powers of resistance to prolonged depression which are so often shown by an agricultural population.

We must all face the serious realities and in doing so we must all pull together. No section of the community should allow blind optimism to obstruct a full apparition of the hard facts nor on the other hand should undue pessimism be permitted to stampede any of the interests involved. Otherwise one can foresee a situation arising which might seriously retard the further development of Western Canada. If we all pull together and if no further unforseen calamity occurs I am sure the economic structure of that wonderful region will be sufficiently strong to withstand the strains.

In a very few weeks I shall be discussing our problems with our Canadian Committee. From time to time their powers have been extended and since September, 1930, it may be said that they are virtually in charge of all our operations in Canada. Our Canadian Committee is our general staff in the field. It is our duty in London to convey to them the wishes of the proprietors on broad lines of policy and after that to ensure that we give them the fullest support in putting that policy into effect, a task which their knowledge of local conditions should make them eminently fitted to perform. Before passing from the subject I should like you to join with me in voicing our appreciation of the services of our colleague, Mr. George Allan, K.C., and his fellow members of the Canadian Committee.

Another point to which I would draw your attention is our staff. The vast majority of them are of course in Canada working under the instructions of our Canadian Committee, but at the same time, I should like to draw your attention to the fact, sometimes forgotten, that ours is a business which stretches from Mid-Europe right across North America to the Arctic. Our fur selling organization is centred in London. Our ships regularly cover the Atlantic, Arctic and the Pacific Oceans. In many of our departments the service which the men of the Hudson's Bay Company render to you proprietors is not only the loyal service which you who are in business no doubt receive from your own employees. It is something more. The conditions of our service are such as often involve danger to life and limb. I am sure you will wish to convey to all members of our management and staffs who are working in your interests under very difficult conditions a message of thanks and encouragement.

We are faced with world conditions unparalleled for many generations. The wide-spread operations of our great undertaking expose it to the full blast of the storm. Moreover, we have to contend with grave difficulties peculiar to our own organization. So far as I can see it will be some time before world conditions in general and the situation of your own Company in particular can show any marked improvement. Your new directors have taken office at a time when prospects might well dismay the stoutest heart. But having set our hands to the plough we are going to see the matter through. In times like these, Governor, Board and proprietors must work together to preserve this great heritage. I, as your Governor, am supported by loyal, able and experienced colleagues, but if we are to devote ourselves to the protection of your interests we must feel that we have the support of the proprietors. And I know that already in large measure we have that support. We cannot perform miracles, but I promise you that whatever can be done by prudence, foresight and determination will be done. Therefore, I ask you not for the support of the majority, but for the active co-operation of everyone of you here today."

ALL RESOLUTIONS and recommendations made by the Governor and Committee were adopted unanimously, and the meeting closed with a vote of thanks to the Canadian Committee, the management and staff for their efforts in the past year.

LONDON COMMITTEE

PATRICK ASHLEY COOPER, ESQ., Governor.
SIR FREDERICK HENRY RICHMOND, BART., Deputy Governor
GEORGE W. ALLAN, ESQ., K.C. ARCHIBALD KNIGHTLEY GRAHAM, ESQ.
RT. HON. SIR EDWARD HILTON YOUNG, G.B.E., D.S.O., D.S.C., M.P. LT.-COL. JOHN BURGESS PRESTON KARSLAKE
CAPT. VICTOR ALEXANDER CAZALET, M.C., M.P. SIR GEORGE ERNEST MAY, BART.
EDWARD ROBERT PEACOCK, ESQ.

CANADIAN COMMITTEE

GEORGE WILLIAM ALLAN, ESQ., K.C., Chairman
JAMES THOMSON, ESQ. JAMES ARMSTRONG RICHARDSON, ESQ. ROBERT JOHN GOURLEY, ESQ.
CONRAD STEPHENSON RILEY, ESQ. HUGH BUXTON LYALL, ESQ.

BALANCE SHEET

31ST MAY, 1931

LIABILITIES

	£ s. d.	£ s. d.
Capital Authorised—		
3,000,000 Ordinary Shares £1 each	3,000,000 0 0	
400,000 5% Cumulative Preference Shares £5 each	2,000,000 0 0	
	£5,000,000 0 0	
Capital Issued—		
2,492,224 Ordinary Shares £1 each called up	2,492,224 0 0	
Less unpaid	137 0 0	
	2,492,087 0 0	
400,000 5% Cumulative Preference Shares £5 each, fully paid	2,000,000 0 0	4,492,087 0 0
General Reserve Accounts—		
Share Premiums Account	4,476,672 0 0	
Less Appropriations per Report	1,384,644 4 4	
	3,092,027 15 8	
Capital Reserve Fund—		
Set aside under Clause 9 of Supplemental Charter of 1912 ... 610,000 0 0		
Added 1930/31 ... 13,000 0 0	623,000 0 0	
Saleshops Extension Account ... 300,000 0 0		
Less Appropriated against Land Account Deficit ... 28,221 15 11	271,778 4 1	
		3,986,805 19 9
Specific Reserve Accounts—		
Insurance	150,000 0 0	
Officers' and Servants' Pensions	275,000 0 0	
Provident and Welfare	25,000 0 0	
		450,000 0 0
Buildings, etc., Depreciation Account—		
Balance 31st May, 1930	370,000 0 0	
Annual Instalment 1930/31 charged against Trading	96,000 0 0	
	466,000 0 0	
Add Transfer from Share Premiums Account	296,960 0 0	
		762,960 0 0
Creditors, Accrued Charges and Provision for Contingencies		1,087,100 15 2
		£10,778,953 14 11

ASSETS

	£ s. d.	£ s. d.
Land, Buildings and Equipment in Canada at cost, *less* amounts written off	5,525,448 7 3	
Freehold and Leasehold Premises in London at cost (of which £623,000 represents investment of Capital Reserve Fund per Contra)	993,714 19 7	
Ships and Steamers at cost, *less* Depreciation	74,462 13 8	
Shares in and Advances to Subsidiary, Associated, and other Companies, at cost, *less* amounts written off and Reserve	359,034 19 11	
Total Fixed Assets (exclusive of Land Department)		6,952,661 0 5
Merchandise on hand and in transit as valued by the Company's Officials (*less* Reserve)	2,099,634 10 8	
Debtors (*less* Reserve), Payments in advance, etc.	1,017,274 9 2	
Cash at Bank, on Deposit, and in hand	413,327 17 10	
Total Current Assets		3,530,236 17 8
Net Advances on account of next Season's trade	349,629 12 11	
Less Balance of other transactions since 31st January, 1931, for account of Canada	53,573 16 1	
		296,055 16 10
Land Department—		
Assets not brought into account—		
Unsold Lands vested in the Company, 2,381,365 Acres		
Outstanding Instalments in respect of Land sold £2,283,550		
		£10,778,953 14 11

NOTES: (1) The Canadian figures incorporated in this Balance Sheet are those of the Fur Trade Department at 31st May, 1930, and of the other Departments at 31st January, 1931, being the dates upon which it is the usual practice of the Company to terminate its respective departmental financial years in Canada.
(2) The Preference Dividend has been paid to 31st May, 1930.
(3) There are contingent liabilities in respect of unpalled capital on shares and guarantee of bank overdraft of a Subsidiary Company.

Note—FREEHOLD AND LEASEHOLD PREMISES IN LONDON

Since 31st May, 1931, a sinking fund redemption policy has been effected at an annual premium of £1,767 10s. 0d. to cover the full cost of these buildings payable at the expiration of the leases (see page 6 of the Report).

AUDITOR'S REPORT TO THE PROPRIETORS

We have examined the above Balance Sheet with the Books of the Company in London, and with the Audited Accounts received from Canada made up to the dates referred to in Note 1 on the Balance Sheet and have obtained all the information and explanations we have required. In our opinion, the Balance Sheet is properly drawn up so as to exhibit a true and correct view of the state of the Company's affairs, according to the best of our information and the explanations given to us, and as shown by the Books of the Company in London and the Audited Accounts received from Canada.

5, London Wall Buildings, London, E.C.2.
11th July, 1931.

DELOITTE, PLENDER, GRIFFITHS & CO., *Auditors.*
Chartered Accountants.

Important Notices, Employment, Business and Professional Directory, Wants, Etc.

The Daily Colonist

RATES FOR CLASSIFIED OR WANT ADVERTISEMENTS

One and one-half cents a word each insertion; nine cents a word a week, with a minimum of ten words; cash with order. No advertisement accepted for less than twenty-five cents.

Death and Funeral Notices, $1.50 first insertion; $1.00 for each additional insertion. Marriages, Cards of Thanks and In Memoriam Notices, $1.50 per insertion.

Birth Notices, $1.00 per insertion.

Business or Professional Cards of two lines or under, $2.50 per month. Additional space at $1.25 per line per month.

Advertisers who desire may have replies addressed to a box at The Colonist and forwarded to their private address. A charge of ten cents is made for mailing replies. In this case add three words ("Box ... Colonist") to the count for the number of words.

Out-of-town readers of our advertisements ask advertisers to give address as well as phone numbers, as it is not always possible to communicate through the phone.

To insure insertion Classified Ads should reach The Colonist before 10 p.m. on the day previous to publication.

Classified Ads for The Sunday Colonist will be accepted up to 10 p.m. on Saturdays.

The Colonist will not be responsible for more than one incorrect insertion of any advertisement ordered for more than one issue.

Any claim for rebate on account of errors or omissions must be made within thirty days from the date of the same, otherwise the claim will not be allowed.

The Colonist service is available every day from 8 a.m. to 10 p.m., excepting Sunday. Just call Empire 4114.

CLASSIFICATIONS

Acreage for Rent	63
Acreage for Sale	82
Acreage Wanted	84
Autos for Hire	66
Automobiles	66
Births	1
Bicycles and Motorcycles	40K
Boats and Launches	70
Building Material	40A
Business Directory	71
Business Opportunities	69
Cards of Thanks	4
Church Notices	9
Clothing, Furs, Shoes, Etc.	40B
Coming Events	10
Dancing	25
Deaths	2
Dressmaking	28
Educational	23
Farms for Rent	86
Farms for Sale	85
Farms Wanted	87
Flats and Apartments to Rent	53
Flats and Apartments Wanted	54
For Sale, Miscellaneous	40
Furniture	40D
Fuel	40C
Funeral Directors	6
Furnished Houses for Rent	55A
Furnished Rooms for Rent	49A
Furnished Rooms Wanted	50A
Halls to Rent	56
Hotels	42
Housekeeping Rooms to Rent	51
Housekeeping Rooms Wanted	52
Houses for Sale	78
In Memoriam	5
Lodges and Societies	53
Lost and Found	29
Machinery	64
Market Specials	35
Marriages	3
Maternity and Convalescent Homes	62
Miscellaneous	37
Money to Loan	31
Monumental Works	8
Music	24
Musical Instruments	40E
Nursery Stock, Plants, Etc.	40H
Personal	21
Professional Directory	72
Property for Sale	80
Property Wanted	81
Poultry and Livestock	63
Radio	40F
Room and Board	47
Room and Board Wanted	48
Situations Wanted—Female	18
Situations Wanted—Male	17
Stoves, Ranges, Furnaces	40L
Summer Resorts	61
Teachers Wanted	15
Timber	30
To Exchange—Real Estate	76
To Rent—Miscellaneous	38
Unfurnished Houses to Rent	55B
Unfurnished Rooms to Rent	49B
Unfurnished Rooms Wanted	50B
Wanted—Female Help	14
Wanted—Male Help	13
Wanted Miscellaneous	41
Wanted to Borrow	33
Wanted to Rent—Houses, Furnished	57A
Wanted to Rent—Houses, Unfurnished	57B
Wanted to Rent—Miscellaneous	39
Will Trade	22

5 IN MEMORIAM

ROBILLIARD—In loving memory of our dear mother, who passed away August 8, 1930.

From our home one has gone,
Safe in rest our only one,
Mother passed, from pain set free,
Angels now have welcomed thee.

—Inserted by her loving husband and family.

6 FUNERAL DIRECTORS

HAYWARD'S B.C. FUNERAL CO., LTD.
Established 1867
734 Broughton Street, Victoria, B.C.
Phones—Empire 3614, Garden 7679, Garden 7682, Empire 4065.

SANDS MORTUARY
DISTINCTIVE FUNERAL SERVICE
Office and Chapel, 1815 Quadra Street
Phones: E 7511, G 3550

THOMSON & FETTERLY'S FUNERAL HOME
1625 Quadra Street
Phone Garden 5815 Night and Day

McCALL BROTHERS
"The Floral Funeral Home"
Johnson and Vancouver Streets
Phone Garden 2015

S. J. CURRY & SON
Funeral Service
PRIVATE family rooms. Large, restful Chapel.
Funeral Home, cor. Quadra and Broughton
Phone Garden 5512, Day or Night

7 FLOWERS

SAVORY'S—WEDDING BOUQUETS, DESIGNS, etc. Phone Empire 1127. 1451 Douglas.

WOOD'S FLOWER SHOP, 1605 DOUGLAS. Cut flowers and designs. Phone Garden 4014.

7A FUNERAL DESIGNS

BALLANTYNE BROS., LTD.
Cut Flowers and Designs
645 Fort Street Phone Garden 2421
Flowers Telegraphed Anywhere

8 MONUMENTAL WORKS

STEWART MONUMENTAL WORKS, LTD. Take No. 6 or 7 street car to works, 1401 May Street. Phone Garden 5452.

9 CHURCH NOTICES

ANGLICAN

Christ Church Cathedral. Holy Communion, 8 and 9.50 a.m. Matins, 11 a.m.; preacher, the Rev. E. W. P. Carter. Evensong, 7.30 p.m.; preacher, the Very Rev. C. S. Quainton, Dean of Columbia; subject, "How to Be Good." The Very Rev. C. S. Quainton, M.A., D.D., Dean and Rector.

St. Alban's, Belmont and Ryan. Holy Communion, 8 a.m. Matins, 11 a.m. Evensong, 7 p.m.

St. Barnabas' Church, corner Cook Street and Caledonia Avenue (No. 3 car). Holy Communion, 8 a.m. Sunday school, 10.15 a.m. Sung Eucharist, 11 a.m. Evensong, 7.30 p.m. Rev. N. E. Smith, B.A., Rector.

St. John's, Quadra Street. 8 a.m., Holy Communion. 11 a.m., Morning Prayer; preacher, Canon Chadwick. 7.30 p.m., Evensong; preacher, Rev. A. Gardiner, M.A., B.D. Rector, Rev. Canon F. A. P. Chadwick, M.A.

CHRISTADELPHIAN

Christadelphian, Orange Hall, Courtney Street. Morning, 11. Evening, 7.30; subject, "Life After Death." You are welcome.

PRESBYTERIAN

St. Andrew's Presbyterian Church, August 9. Rev. John H. Woodside, B.A., LL.D., of Calgary, will preach. Morning service, 11 o'clock; sermon, "Heedless of the Past"; solo, "How Many Hired Servants?" (Sullivan), Mr. Nelson Hicks; anthem, "Jerusalem on High" (Ouseley). Evening service, 7.30 o'clock; sermon, "Memorial Porches in Mercy's House"; solo, "Grant Us Thy Peace" (Hamblen), Miss Eveline Telford; anthem, "Jesu, Gentlest Saviour" (Marks).

9 CHURCH NOTICES (Continued)

SOCIETY OF FRIENDS

Society of Friends (Quakers)—Meeting house, 1829 Fern Street, near Oak Bay Junction. Meeting for worship, 11 a.m.

SPIRITUALIST

First Spiritualist Circle, S.O.E. Hall, Broad Street. Sunday, 9th: Circle, 3 p.m. Service, 7.30. Mrs. Ellis, Bellingham. Public circle, Monday, 926 Fort Street.

THEOSOPHY

Victoria Independent Theosophical Society, Jones Building, Fort Street. Meetings discontinued during August.

10 COMING EVENTS

ANCHORAGE TEA GARDENS—DANCE every Saturday night, 9-12. Three-piece orchestra; 50c.

DANCE, SATURDAY NIGHT, AMPHION Hall, 9 to 12. Evelyn Holt's orchestra. Admission 25c.

HAMSTERLEY LAKESIDE DANCE

EVERY WEDNESDAY AND SATURDAY at 8:15. Lunches, countryside teas, dinners. Special catering to private parties. Phone Colquitz 1-RO.

FREE HEALTH LECTURES, TUESDAYS, 8 p.m., lower Amphion ballroom, 739 Yates Street, Dr. A. F. Barton.

McMORRAN'S PAVILION, CORDOVA BAY—Dance every Saturday to Pitt's orchestra. We provide free transportation. Quarter Cab Co. taxis leave MacFarlane's Drug Store at 8.45, leaving Pavilion 12:15.

MILITARY 500, EAGLES' HALL, 1319 Government St., Saturday, August 8. Prizes: Best table, $8; second table, $5; third table, $4, ten-bid, $1.50. Everybody welcome.

PROGRESSIVE WHIST, SATURDAY, 8:20, Hatt's Hall, 1414 Douglas Street. Good prizes: 35c.

REGULAR DANCE, A.O.F. HALL, SATURDAY night, 9 to 12, 35c.

8:30—PARTNER WHIST AND DANCE, S.O.E. Hall, Pride of the Island, Saturday, August 8. Prizes: Two $5, two $3, two $2.50, two $2, two $1; two specials, $1. Admission 25c.

8:30 TONIGHT — PARTNER WHIST, Pride of the Island Lodge, Sons of England Hall. Prizes: Two $4, two $3, two $1; two specials. Admission 25c.

13 WANTED—MALE HELP

EXPERIENCED MAN AND WIFE AS janitor and housekeeper for modern apartment house of twelve furnished suites. Man must be qualified to handle low-pressure vacuum steam heating and make ordinary plumbing, electrical repairs, etc., and both must give efficient and courteous service to tenants. Highest references required. Box 5380, Colonist.

JOHN WOOD — VOCATIONAL ADVISER, International Correspondence.
Schools: Canadian, Ltd.
Phone E 7011 709 Yates St.

WANTED—PARTY WITH MACHINE, contract cut stove wood. Box 5335, Colonist.

13B WANTED WITH INVESTMENT

SMART YOUNG MAN OR YOUNG LADY to take active interest in small lunch and sandwich stand on highway. This is a splendid location and has special features that assure it of immediate success. Investment of $375 will give full half interest.

BRANSON INVESTMENT CO., LTD.
G 4151 Central Bldg.

14 WANTED—FEMALE HELP

GOOD HOME IN COUNTRY AND SMALL wages in return for housekeeping duties; widower, no family. Age, wages, first letter. Box 5203, Colonist.

WANTED—FIRST-CLASS MARCELLER. State experience. Apply Box 5300, Colonist.

YOUNG COMPANION-HELP, HOUSEWORK, cooking, drive car. Two in family. Box 5252, Colonist.

16 AGENTS WANTED

EMPLOYMENT

SPARE AND FULL-TIME WORKERS making good incomes selling "Imperial Art" Personal Christmas Greeting Cards. Most enthusiastic reception 1931 sample book by agents in our eighteen years' manufacturing in Canada. Sample book free to responsible people. British Canadian Publishing Co., 51 West Wellington, Toronto.

17 SITUATIONS WANTED—MALE

A. J. GREGG — HOUSE WINDOWS cleaned, outside, 5c each. G 5025.

HANDYMAN WANTS WORK OF ANY kind, by day or contract. Phone E-6761.

I NEED WORK—ANYTHING IN BUILDING, carpentering, repairs, at prices you can afford to pay. Phone E 6776.

JAPANESE SCHOOLBOY WANTS housework. Phone E 4010.

MARRIED MAN, WITH FAMILY, WANTS to earn a living; mechanic. Phone G 5468.

MALE NURSE WANTS POSITION; PRIVATE cases specialty. Hospital training. Phone G 0355.

PAINTER, EXPERIENCED, WANTS work, 50c hour, or contract. Houses painted. Phone E 2798.

STRONG BOY, SIXTEEN, JUNIOR matriculation, desires work on farm. Small remuneration and board. Had a little farming experience. Address 7424 Prince Edward Street, Vancouver.

YOUNG MARRIED MAN, PRACTICAL Coast experience, desires management of estate, or would assume other position of responsibility. References. Particulars, Box 5571, Colonist.

17A PAINTERS AND DECORATORS

PAINTING, KALSOMINING; ESTIMATES free. Phone G 2819.

PAPERHANGING, PAINTING, KALSOMINING work wanted. Phone G 8827.

PAINTING AND PAPERHANGING. LOW prices. Work guaranteed. E 4315.

17C CARPENTERS AND CONTRACTORS

ALTERATIONS, HOUSE RAISING, foundations, roofs repaired. Estimates given. G-7862, G-2354. O'Regan.

CEMENT WALLS, FLOORS, LILY ponds, sewers. Cinders hauled. Briar & Pryer. E 4835, E 8239.

IF YOU WANT A CARPENTER, PHONE secretary of local union. Empire 0948.

PLUMBING

FOXGORD, THE PLUMBER, IS NOW located at 1609 Gladstone Avenue. Phone E 5646.

18 SITUATIONS WANTED—FEMALE

AN ELDERLY ENGLISH WIDOW SEEKS position as housekeeper to business couple or elderly gentleman; four years' excellent reference. Mrs. E. Buxton, Scott Apartments, Douglas Street, Victoria.

A MIDDLE-AGED WOMAN WANTS position as general help, competent to take full charge if required. Phone G 2374.

CAPABLE GIRL WISHES HOUSEWORK; good worker; small wage. Box 5820, Colonist.

CAPABLE GIRL WANTS SITUATION, general or light housework. Phone E 5115.

CAPABLE YOUNG GIRL NEEDS POSITION: can drive car. Phone E 5119.

CHILDREN'S NURSE — TRAINED NORLAND Institute, desires position, town or country. Apply Miss McNaughtan, 1015 Vancouver Street, Victoria.

ENGLISH LADY DESIRES POST AS companion or children's nurse; experienced in traveling and nursing; highest references. Box 5265, Colonist.

GERMAN, REFINED AND RELIABLE, wants to do housework and to mind children. Able to care for young baby, too. Will be free September 1. Country preferred. Please reply Box 5508, Colonist.

HOUSEKEEPER, MIDDLE-AGED, EXPERIENCED, good plain cook: Old country, trustworthy; highly recommended; city or country. Box 5329, Colonist.

JAPANESE WOMAN WANTS WORK, day or hour. Phone Empire 3285.

LADY BY BIRTH AND EDUCATION, English, trained and experienced, highest references, willing to be generally useful, desires post. Victoria or Island, in school or family. Box 5374, Colonist.

STENOGRAPHER, WITH FOREIGN EXPERIENCE, desires post with business firm, or as secretary to lady or gentleman; would travel. Excellent references. Box 5350, Colonist.

18 SITUATIONS WANTED—FEMALE (Continued)

STENOGRAPHER, LABORATORY GRADUATE. Some nursing; requires position, permanent or substitute. Box 5018, Colonist.

WANTED—POSITION AS TRAVELING companion by two-year graduate nurse; or would like private cases, institutional work or care of old person or baby. Box 5295, Colonist.

WIDOW, AGED 28, WITH CHILD school age, desires position as housekeeper in good home; nationality English. Box 5268, Colonist.

YOUNG LADY WANTS LIGHT HOUSEWORK. Phone G 1946.

21 PERSONAL

A LOVELY HOME FOR CHILDREN—Lady will love and care for them in her own home; any age. Box 5083, Colonist.

A PSYCHIC ADVISER, CHARACTER analyst. Madame Olivia, 1045 Mears Street. E 0013.

AN INTERNATIONALLY KNOWN Psychologist, Mrs. Scott, gifted adviser. Hours 10 to 5. Meetings Tuesday and Thursday, 7.30. 604 Fort St., Office 14.

A TURKISH BATH WITH ALCOHOL rub is very refreshing after a day's sightseeing. 732 Yates. Phone E 7835.

A PSYCHIC ADVISER, CHARACTER analyst—Madame Olivia, 1045 Mears Street. E 0013.

B.C. FOOT HOSPITAL — FALLEN arches, swollen ankles, aching feet, relief guaranteed. Stobart Building, 745 Yates Street, G 8252.

EXPRESS COMPANY THAT STORED for me oak sideboard, May 31, phone Rev. William Elliott, 474 Foster Street.

ECZEMA, ITCH, PIMPLES, PSORIASIS, ulcerated legs, catarrh, asthma. Try George Y. Lee's Ancient Chinese Remedy, 1501 Government Street.

EXCELSIOR CARTAGE, 761 PANDORA. Phone E 0015, day or night. Wanted—Two or three loads from Nanaimo or Alberni to Victoria for beginning of next week, as we have loads going up. Will do reasonable. J. Mulholland, Prop.

E. G. CREASY—PIANOS AND PLAYERS expertly tuned, repaired and polished. G 7790, or Kent Piano Co.

LADY PIANIST WISHES TO MEET lady violinist or 'cellist, to share home. Phone E 5402, mornings.

LADY, WITH GOOD HOME, WOULD like one or two children to board; $20 month. Box 5890, Colonist.

LOOK WELL TO YOUR EYES. DON'T strain them. Have a scientific examination and find out for sure whether your eyes are in good condition or not. See Joseph Rose, Graduate Optometrist, 1013 Government Street. E 6014.

MENZIES NURSING & CONVALESCENT Home, 130 Menzies St. Phone Empire 9011.

PARTY RETURNING TO WILLIAMS Lake, about August 13, like to meet either lady or gentleman going into that district who can drive car. Phone G 4692.

MADE-TO-MEASURE SUITS, $24 UP. Rankin, Tailor, 724 Pandora Avenue.

SPIRELLA FOUNDATION GARMENTS. 301 Jones Building. E 8311.

SHOE REPAIRS WHILE YOU WAIT—Bob Hawkes, "The Home of Fine Shoe Repairs," 818 Trounce Alley.

TENNIS LESSONS GIVEN. FEE MODERATE. For further particulars phone E 3689.

WHEN GUESTS VISIT—DRIVE THEM to Malahat Lookout for view and tea.

WHEN PAYING YOUR TELEPHONE bill eliminate your parking troubles by having your tires, battery, oil, etc., serviced at Louis Nelson's One-Stop Service Station, opposite B.C. Telephone Pay Office, corner Blanshard and Johnson Sts.

WOMEN'S AND CHILDREN'S DRESSES; also plain sewing. Miss Reece, 3080 Washington Avenue.

YOUR WEDDING INVITATIONS OR announcements must be correctly printed. We have had long experience and know how.

THE COLONIST
(Printing Dept.)
1211 Broad Street

21A HAIRDRESSING

AT JAMES BAY BEAUTY PARLOR—First-class work guaranteed. Permanent wave, $5; finger wave, 50c; marcel, 50c; shampoo, 50c; ladies' haircut, 35c; children's haircut, 25c. Phone G 6344. 218 Menzies Street.

BY A HARPER METHOD GRADUATE, 307 Belmont House—Shampoo, 50c; scientific scalp treatment, 50c; finger wave, 50c; marcel, 50c; face and neck massage, $1; steamoil, $1. Garden 6251.

FIRTH BROTHERS' EXCLUSIVE SYSTEM of permanent waving positively benefits the hair. $5 full head. 709 Fort St.

HAIRDRESSING IN YOUR HOME; EXPERIENCED operator. Empire 7502.

MARCEL, FINGER WAVE AND HAIRCUT in your home, city or country; experienced operator. Phone Garden 4960.

22 WILL TRADE

TWO-SEATED LOW CAR, SUITABLE for elderly persons or invalids; good engine; exchange for good make of piano. E 1838. No dealers.

23 EDUCATIONAL

CRANLEIGH HOUSE, CADBORO BAY Road—Boys' day school. C. V. Milton, E 8214.

GRADUATE COACH HELPS SUPPLEMENTAL candidates: French, Latin, English, History. Many years' successful experience. E 8601.

IT COSTS NOTHING TO INQUIRE FROM us how to get a job as postman, postal clerk, stenographer, customs examiner, etc., in the Canadian Civil Service. Vacancies occurring constantly. Tuition by mail from M.C.C. Civil Service School, Ltd., 401 Kensington Bldg., Winnipeg.

NEW ERA BUSINESS SCHOOL, 502-4 Central Bldg.—Shorthand, Typewriting, Bookkeeping, etc. Supplementals. Day and evening classes. Phone G 5025.

SEFTON COLLEGE FOR GIRLS REOPENS in new premises, 1885 Manor Road, September 1. Beginners to matriculation. Phone G 7312.

SPROTT-SHAW BUSINESS INSTITUTE
Affiliated with
The Business Educators' Association of Canada.
Students will be enrolled on August 10, 17, 24 and 31.
Courses:
Stenography, Secretarial, Commercial, Preparatory, Civil Service, Radiotelegraphy.
Write or call for prospectus.
SPROTT-SHAW BUILDING
Phone Empire 7184

SHORTHAND SCHOOL, 1011 GOVERNMENT Street. Business subjects, thorough tuition. E. A. MacMillan, principal. Phone Garden 4941.

THE STANDARD SCHOOL OF STENOGRAPHY AND TYPEWRITING
Misses G. M. Dickson and W. G. Milligan
Mt. Douglas Block, Oak Bay Junction
Phone Garden 1824

SCHOOL OF SUPPLEMENTALS—DAY and evening classes. Phone E 2618.

THE ROYAL BUSINESS COLLEGE (OVER Campbell's, 1008 Government Street)—Summer session commencing on Monday, June 1. Individual attention. School badges now in stock. Principal, Miss E. W. Sayer. Phone Garden 6018.

24 MUSIC

ATTFIELD—MANDOLIN, BANJO, GUITAR. B.C. Academy. Ph. E 8811, E 8588.

BANJO, MANDOLIN, GUITAR AND ALL stringed instruments taught by W. G. Plowright, 1118 Broad Street. Phone Empire 4043. Res. phone Empire 9092. Hours 1 to 5 p.m.; Saturday, 9 to 1.

PERCY SCOTT — MANDOLIN, GUITAR, banjo. Teacher's diploma, composer, arranger. 1850 Oak Bay Ave. E 2834.

24A PIANO

MISS FOX — PIANO LESSONS IN pupils' homes. 1140 Burdett. Phone.

24B VIOLIN

ERNEST SEMPLE STUDIO. E 3811; residence G 7785.

25 DANCING

MAUREEN GRUTE, SCHOOL DANCING. 724 Fort Street; phone E 8440.

VICTORIA STUDIO OF DANCING—ALL the latest in ballet and social. Jose Farrington, Castle Block, Fort Street.

VIOLET FOWKES STUDIO OF STAGE dancing. 1 Mahon Block, 1112 Government Street.

Double Service in Want Ads

You can telephone your answers as well as your classified advertisements to The Colonist. Readers are often interested in Want Advertisements that do not carry the names or addresses of advertisers, but a Colonist box number. For the accommodation of those readers who find it inconvenient to write an answer, and to serve the advertiser better, we will take replies to Box Numbers over the telephone.

The Colonist service is available from 8 a.m. to 10 p.m., excepting Sundays. Phone Empire 4114.

28 DRESSMAKING

CHOKERS, FURS, REMODELED; MODERATE charge. Phone Garden 2853.

DRESSES, COATS, COAT LININGS, slips, alterations. 1714 Cook Street.

DRESSMAKING AND ALTERATIONS—Also sewing by day. E 2881.

DRESSMAKER (PRACTICAL) — WORK by day; reasonable rates. Phone G 2727.

EXPERIENCED DRESSMAKER, 1131 Leonard. Plain afternoon and evening dresses. E 9558.

LOOSE COVERS FOR FURNITURE AND car. Dressmaking. Phone Empire 7770.

29 LOST AND FOUND

CAT, WHITE, GREY, YELLOW TABBY, female, six months old, lost from 905 Easter Road, Saanich. Phone E 4259. Reward.

LOST—FOX TERRIER PUPPY. PHONE E 0769.

LOST, STRAYED OR STOLEN—BLACK cocker spaniel, female, answers by the name "Topsy." Cedar Hill Crossroad and Reynolds Street.

LOST—LAST SUNDAY OR MONDAY, a large cameo brooch. Finder will be rewarded. Please write Box 5323, Colonist.

LOST FROM PASTURE AT KEATING, fifteen-month-old Jersey heifer. Finder phone Saanich police or Colquitz 8W. Reward $10.

STRAYED TO PREMISES, TELEGRAPH Road, yearling Jersey heifer. Owner can have same by paying expenses. Phone Keating 45Y.

30 TIMBER BROKERS

FOR SALE—1½ MILLION FEET TIMBER, close to railroad. More available. Apply 1321 Broad Street.

31 MONEY TO LOAN

AGREEMENTS AND MORTGAGES PURCHASED. Money to loan. Foot & Co., Barristers, Bank Nova Scotia Bldg.

LARGE AND SMALL AMOUNTS; BUILDING loans a specialty. No delay. 514-15 Pemberton Building, Brown Bros.

MONEY TO LOAN ON IMPROVED property at current rates of interest. Heisterman, Forman & Company, 608 View Street. Phone E 4181.

MONEY TO LOAN ON IMPROVED REAL estate at current rate of interest; strictly confidential; quick decisions; reasonable charges. P. R. Brown & Sons, Ltd., 1112 Broad Street. Phone Garden 7171.

WILL REFINANCE YOUR CAR OR make a loan. Brown Finances, Ltd., 314-15 Pemberton Bldg.

35 MARKET SPECIALS

A. HAWTHORNE, BREEDER AND feeder of sheep and lambs. 1931 Spring lamb, legs, 35c lb. We deliver.

ASK FOR KELVIN GROVE FRENCH tomatoes. See our giads—'nuff said. Pollock Bros., Stall 82.

AT PUBLIC MARKET—FRESH SOOKE salmon. Robert Spouse & Sons, Ltd.

BUY YOUR TOMATOES, CUCUMBERS, etc., direct from the grower. The tomatoes are noted for their flavor. Cut flowers; plants as usual. Grapevines in all the best varieties. F. Wood, Stall 82.

CHOICE FRESH VEGETABLES, REASONABLE prices, grown on our own farm. Galey, Stall 18. Fernwood Road, Gordon Head.

DEVONSHIRE CREAM AND JERSEY whipping cream a specialty at W. Dallimore's, Stall 50. Also eggs, veal, lamb, pork.

EAT MORE CHICKENS—NO DEPRESSION talk around our poultry stall. We meet depression with depression prices. Our trade has more than doubled; our poultry is milk fed. Today's special: Half dozen lots, 16c per lb.; quarter dozen lots, 17c per lb. H. W. Bentley, Stall 46.

FOR THE BEST NEW-LAID EGGS, dressed poultry, see H. J. Bell, Stall 59. Phone Colquitz 40Y.

SEAVIEW STALLS—FIFTH STALL FROM main entrance. Compare our prices and quality on milk-fed poultry. Buy once—you'll call again.

SEE OUR SELECTION OF FIRST-CLASS poultry. Steaming chicken from 22c per lb.; also broilers and roasting chicks. All local and fresh killed. J. Day, Stall 51, Main Entrance.

37 MISCELLANEOUS

ALL YOUR TRASH WILL BRING YOU cash, such as rags, bottles, also tools, stoves, furniture, or anything else. We call anywhere and pay best prices. Phone Garden 4752.

SAWS, ALL KINDS, FILED, SET, gummed, etc. Phone W. Emery, 1567 Gladstone Avenue.

38 TO RENT—MISCELLANEOUS

THREE-STORY BRICK BUILDING FOR rent, 851 Fort Street, $75 per month. Would make good antique shop, with splendid living quarters. Apply Grant & Holden, 640 Fort St. E 1742.

WELL-KEPT TENNIS COURT FOR rent, 30c per hour. Fred Barnes, 1250 Union Avenue. Phone E 4347.

40 FOR SALE, MISCELLANEOUS

40A BUILDING MATERIALS

THIS WEEK'S LUMBER SPECIALS

2x4 No. 3 Common Fir, 8 to 20 ft. .. $10.00
No. 3 Common Boards and Shiplap .. $10.00
Flooring and Siding, short lengths .. $15.00
1x2 Clear Fir Ceiling, short lengths .. $15.00
Cedar Shingles for sidewalls, per M .. $1.58
Moldings in short lengths at half price.
Prompt attention given out-of-town orders.

CANADIAN PUGET SOUND LUMBER & TIMBER CO., LTD.
Foot Discovery Street Phone G 7151

THESE ARE REAL LUMBER BARGAINS

1 x 8 Short Lengths Beaded Ceiling, $18 M.
1 x 8 Short Lengths Vee Ceiling, $18 M.
1 x 6 Short Lengths Siding, $10 M.

SIDNEY LUMBER CO., LTD.
Phone G 2515 2118 Government St.

40C FUEL

100 LBS. SACK COAL, 75c, DELIVERED. Phone Garden 8101-8102.

40D FURNITURE

BEAUTIFUL OAK SECRETAIRE WRITING desk, perfect condition. 1045 Mears Street. Phone E 0013.

EIGHT-PIECE WALNUT DINING-ROOM suite, excellent condition, $100. 406 Superior Street.

SAANICH PLUMBING & HEATING CO.—Repairs of all kinds. F. Sutton, Blenkinsop Road. E 4348.

WE MUST HAVE IMPROVED FROM "THE GOOD OLD TIMES." Recently a man got fourteen days for stealing a loaf of bread; a century ago he would have been hanged. If TIMES are bad with you, let us help you in your furniture worries. Good used furniture is cheaper than ever, and it pays to buy the GOOD GOODS. We have some of them. We also have the ROOMS to show them. Willows, Plowman Co., 1121 Blanshard St. Phone G 4424. "BETTER CLASS" Used Furniture Warehouse.

40E MUSICAL INSTRUMENTS

CHICKERING GRAND PIANO, AS NEW—Cash or terms. Apply 846 Yates.

40 FOR SALE, MISCELLANEOUS (Continued)

FOR SALE—A GERHARD-HEINTZMAN piano in splendid condition. Phone E 4317.

40F RADIO

ALL-WAVE MERCURY SUPERHETERODYNE, ten peanut tubes; less batteries, $24. Box 5231, Colonist.

AERIALS PUT UP, $3.75, COMPLETE. Jacob Aaronson. Phone G 4722.

A GUARANTEED SECOND-HAND OR new electric radio sold on easy terms, or for hire by the week or month. Also tubes tested free by a modern, up-to-date tube tester. Jacob Aaronson, 581 Johnson Street. Phone G 4722.

GET A GOOD SECONDHAND RADIO AT a very fair price. All guaranteed. Call and see for yourself. S. Goucher, 755 Yates Street.

HIGH-CLASS USED BATTERY RADIOS—Sparton, King, Victor, Grimes, Westinghouse, Atwater Kent. All reconditioned and first-class. H. D. Mainwaring & Co., 818 Fort St., phone G 7621.

ROGERS 420 ELECTRIC RADIO AND Temple speaker; a snap, $48.50. Terms: $5 down, $5 monthly. Radio Department, Hudson's Bay Company.

THE TALK OF THE TOWN—NEW 1932 Northern Electric radios, $153 and $238.50. Beautiful console models. Also a mantel Northern Electric radio at only $69.75. Jacob Aaronson, 581 Johnson Street. Phone G 4722.

$5
A MONTH BUYS A
MINAKI
The Latest in Radio!
Screen Grid and Pentode Tubes
RADIO-LECTRIC, LTD.
635 Fort Street Phone E 6114

40K BICYCLES AND MOTORCYCLES

ANNUAL SALE OF REBUILT BICYCLES, from $12.50 to $25. New C.C.M. bicycles, $35; racing bicycle, C.C.M. Flyer, sale price, $37.50; regular $75.00. Victory Cycle Works, 581 Johnson Street. Phone G 4722.

ANYONE LOOKING FOR A REAL SNAP in a 1927 Harley-Davidson Twin motorcycle with sidecar, fully equipped and in splendid condition, write 547 Kennedy Street, Nanaimo, B.C., or phone 1371, Nanaimo, after 6 p.m.

BICYCLE ACCESSORIES — TUBES, $1; covers, $1.50; bells, 25c; chains, $1; horns, 45c; wrenches, 25c; repair kits, 25c; pedals, 75c pair; flashlights, 39c; oil lamps, $1. See our new or rebuilt bicycles. Terms arranged to suit. Robinson's, 1320 Broad Street, opposite Colonist.

BICYCLE REPAIR PARTS, TIRES, tubes, etc., lunch kits and Thermos bottles. Lawn mowers sharpened, collected and delivered free. Plucko, 2600 Government Street. Phone E 4532.

INDIAN SCOUT 45, PERFECT CONDITION. Save your car—Use a motorcycle. R. Shanks & Sons, Vancouver Island Distributors.

40L STOVES AND RANGES

BROWN'S DEPENDABLE STOVE STORE, 1942 Pandora. Repairs. Stoves connected. Phone E 0261.

FOUR-HOLE RANGE, WATERFRONT, W.E. warming closet, oven door, $47. Carter's Stove Store, 822 Fort St. E 3511.

MOFFAT GAS RANGE, WITH WOOD and coal attachment, $35. Phone G 5517.

RANGES — $2 PER WEEK. PHONE Empire 8423. 744 Fort. Sole agents for Findlay ranges. McClary repairs.

18 GOOD USED RANGES, $25 UP. CASH or terms. B.C. Hardware.

40M GOAT DAIRIES

GOATS' MILK SPECIALLY PRODUCED and bottled for infants, invalids and growing children. C. H. Unwin. E 4335.

40X MISCELLANEOUS

AT CROSS' MARKETS — SUPER-specials for today: Local lamb, legs, 28c lb.; shoulders, 18c lb.; local veal, legs, 24c lb.; rumps, 24c lb.; stew veal, 10c lb.; fresh pork spareribs, 3 lbs. 55c; roasting chicken, 35c lb.; young boiling fowl, 25c lb.; small red salmon, 8c lb. Try our home-cooked meats.

ALIVE O! YOUNG SALMON, WHOLE fish, from 25c to 50c each. Askey's Fish Market, 624 Yates. E 6531. Prompt delivery.

BRANDY, RUM OR SHERRY KEGS, any size you wish, for wine or home brew. Repairs done promptly. Wilkinson (Cooper), 341 Gorge, and Market Hall.

BARRELS — FORTY 15-GALLON OAK barrels, suitable for loganberry wine. Victoria Junk Agency Co. Phone G 8721.

BLACK GARDEN LOAM, CLAY, SAND, cinders, gravel, manure, delivered anywhere. Hauling, grading, fencing, etc. Phone Garden 4790.

BABY BUGGY FOR SALE (BLACK AND cream). Phone E 7457.

BABY BUGGY, AS NEW: LOW, ENGLISH style; snap, $15. G 5778.

BAKERS' OVENS, NEW AND REBUILT. Deferred payments. Write for catalogue. Hubbard Oven Company, Bathurst Street, Toronto.

COMPLETE SET HARVARD CLASSICS, $25; cost $100; including bamboo bookcase. Box 5222, Colonist.

FINE OLIVET CHERRIES FOR CANNING, 18 lbs. for $1. Lake Hill Store.

FOR SALE—TWO COURSES IN HEMPHILL'S Trade School, for half-price. Permitted to sell on account of sickness and being unable to attend school. For particulars, apply N. Oppertshauser, Kamloops, B.C.

HOT WEATHER SPECIALS—1 FRIGIDAIRE used electric refrigerator, $140; 1 Kelvinator do., $100; both in excellent condition. Thomas Plimley, Ltd., 1010 Yates Street. G 7181.

JAMESON'S "BEST" TEA, 1-LB. PKT., 50c; 1 superfine pure linen tea towel (20 ins. by 30 ins.), 25c; both for 60c—at your grocer's or Jameson's, Ltd., 754 Broughton St.

JAMESON'S DRIP COFFEE POT—BEAUTIFUL aluminum, 8-cup size, newest style, French drip pot, $1.50. ½ lb. Jameson's best coffee free with each pot. Procurable at Jameson's, 754 Broughton St., Victoria. (If mailed, 18 cents extra.)

LADY'S EXCELLENT BICYCLE, EVERYTHING O.K. and a good one. $12. Shelbourne Garage. E 3935.

MILK — PURE, FRESH, RICH AND clean; guaranteed from T.B. tested cows; grade "A" certificate. W. W. Swotnam, Edgeware Dairy Farm, G 1087.

PRESS CAMERA, 4.5 LENS—A SNAP AT $50. Cost $150. G 5910.

PULLMAN BABY BUGGY, ALMOST new. Phone G 8576.

RICH JERSEY MILK AND WHIPPING cream delivered daily. G 5584.

RANGE CASTINGS FOR MOSTLY ALL makes. B.C. Hardware.

SHOTGUN, B.S.A. 12-GAUGE HAMMERLESS, excellent condition; also case; $15. See Speck at Colonist, between 1 and 2 p.m.

STOVES AND RANGES, MANY MAKES. We repair and install coils, waterfronts, parts, boilers, etc. Southall's Stove Exchange, 801 Fort Street. Garden 2981.

STRAWBERRY RHUBARB, 3½C PER LB. Apply 2555 Grahame Street.

3 POUNDS OF SCOTCH AND BUDWEISER malt, 1 packet hops, 8 lbs. Demarara sugar, 1 yeast cake—all for 90c. Delivered anywhere. Hill's Grocery. Phone Garden 8101.

Estd 1908 Oldest Adv. Agency in B.C.

"Advertising is to business as steam is to machinery"

WHEN YOU'RE IN A HURRY FOR:

1. Circular Price Lists.
2. Circular Postcards.
3. Circular Letters.
4. Mimeographing and Multigraphing.
5. Notices of Meetings.
6. Programmes.
7. Ruled forms for office or factory.
8. Mail and Newspaper Advertising.
9. Addressing and Mailing.
10. Personal letters (with name filled in at top, signing, enclosing and the mailing).
11. Copies of Financial Statements and reports.

—get in touch with us. Prices will be found reasonable. Stationery and printing supplied when desired. Out-of-town inquiries solicited.

NEWTON ADVERTISING AGENCY

Mail and Newspaper Advertising. Multigraph and Mimeograph Circular Letters and Postcards. Addressing. Mailing. Mail Advertising Planned, Printed and Mailed.
Suite 1, 604 Fort St. Phone Empire 2713

41 WANTED—MISCELLANEOUS

ABSOLUTELY HIGHEST PRICES PAID for rags, bottles, tools, stoves, furniture, or anything you wish to dispose of. We call anywhere, any time. Garden 4752.

ANTIQUES AND GOOD DISCARDED clothing bought and sold. Mrs. Jowitt, 831 Fort St. Look for blue signboard. E 3443.

ODDY'S, 1609 DOUGLAS STREET—WE buy good class furniture, china, silver, old jewelry and brassware. Good prices paid. Phone Empire 3813.

MRS. LEE, 640 JOHNSON, SECONDHAND clothing bought and sold. E 0284.

PHONE GARDEN 4752—WE PAY BEST prices for bottles, rags, tools, stoves, furniture or anything else you wish to dispose of. We call anywhere, any time. Try us.

REASONABLE PRICES PAID FOR SECONDHAND furniture, whether one piece or complete home furnishings. Call any time. Phone E 0352, day; E 4802, evening.

WANTED—SEWING MACHINE. STATE cash price and particulars to Box 5315, Colonist.

WANTED—4-FT. HEAVY FIR SLAB-wood. Price, etc., Box 5385, Colonist.

WANTED—CALIFORNIAN HERE FOR few days, will pay good price for old silver coffee pot or teapot, family crest or initial not objected to. Give price and description, first letter, save my time. Box 5207, Colonist.

WANTED—SECOND-HAND FURNITURE, stoves, ranges, tools, etc. We buy junk. Phone calls promptly attended to. Just phone E 5343. Our man will call.

WANTED—OLD BICYCLES AND PARTS for cash. 581 Johnson St. G 4722.

42 HOTELS

LINWOOD HOTEL, SEATTLE — 415 Seneca, opposite Olympic Hotel, near everything. Modern, quiet, homelike, Simmons beds. Rates $1.25 to $3 daily.

47 ROOM AND BOARD

A COMFORTABLE ROOM, HOME COOKING and comforts. 858 Burdett Ave.

ABERDEEN HOTEL, 941 McCLURE—Central; running water in rooms. G 0111.

BOARD-RESIDENCE—ROCKLAND AVE., near Government House. Large, airy rooms; every convenience; good table. Garden and garage. Terms reasonable. Telephone G 6425.

COMFORTABLE BED-SITTING-ROOM; good home; breakfast; $6 per week. E 6947.

FEW BOARDERS RECEIVED, COMFORTABLE home, liberal table; near park, car, sea; from $7. 1013 Pendergast Street.

FRESH, PRETTY ROOM; BOARD OPTIONAL; garage. 1820 Camosun. E 5540.

FOR A GENTLEMAN DESIRING SOMETHING just a little better than room and board, phone E 8228.

GOOD HOME, WITH BOARD; FACING park; garage. 513 Heywood. E 5368.

LARGE BED-SITTING-ROOM, BOARD; close in, nice location. E 7079.

SMALL, CHARMING HOTEL, OSBORNE Court, 517 McClure St. Miss Ewing. Tel. Garden 5144.

THE MAPLES, 1506 YATES STREET—Select room and board; garage. Garden 7745.

TWO LARGE FURNISHED BEDROOMS, two beds and board. Rate for working people $6.00 per week. 425 Vancouver St. Phone G 7368.

49 ROOMS TO RENT

49A FURNISHED

A NICE ROOM WITH BREAKFAST, $5 week; garage, if needed. E 3118.

BEDROOM, BREAKFAST IF DESIRED, to gentleman. 438 Government St.

BROADWAY ROOMS — CLEAN, COMFORTABLE rooms, centre of city. 1519½ Broad. Phone G 0169.

CLOSE PARLIAMENT BLDGS.—560 TORONTO. Cosy rooms, kitchenette, garage. E 4785.

FURNISHED ROOM, PRIVATE HOME, one block from bus and car. Breakfast optional. 2334 Hampshire Terrace, Oak Bay.

OLD ORCHARD HOUSE, SELECT, quiet, restful, block from Parliament Bldgs. Breakfast, if desired. 638 Michigan Street.

CECIL HOTEL
1825 Blanshard Street
ROOMS, WITH OR WITHOUT PRIVATE bath, at reasonable rates. G 0117.

49B UNFURNISHED

BRIGHT, SUNNY ROOMS, CHEAP; close in, near sea. 420 Luxton.

51 HOUSEKEEPING ROOMS TO RENT

51A FURNISHED

AT 1115 PRINCESS AVENUE — ONE three-room suite and one two-room suite, fully furnished, newly decorated; all conveniences. Phone E 5042.

AT 936 COLLINSON—CLEAN, CONVENIENT, homelike rooms; close in. G 7840.

AT 450 QUEBEC ST.—HOUSEKEEPING and single rooms, ground floor; close in.

AT 1332 YATES — COMFORTABLE rooms, kitchenette, gas, light, hot water.

AT 1178 FORT—SELECT HOUSEKEEPING rooms; garage. Phone E 2217.

A FURNISHED FRONT HOUSEKEEPING room, gas; close in; all conveniences, clean. Phone E 5848.

ATTRACTIVE HOUSEKEEPING ROOMS, conveniences. 441 Vancouver Street.

AT 753 VIEW STREET—HOUSEKEEPING rooms; half block from Spencer's.

CLEAN, COMFORTABLE HOUSEKEEPING rooms, with kitchenette. 1154 Fort.

COMFORTABLE HOUSEKEEPING AND sleeping rooms; steam heat, hot and cold water. Rates: $3.50 to $4.50 week. Yale Rooms, 711 Johnson Street. Phone Garden 0029.

DELHI HOTEL—HOUSEKEEPING AND single rooms. 817 Yates Street. Mrs. Skelton.

FURNISHED, SELECT HOUSEKEEPING rooms; central. 1181 Yates Street.

FURNISHED HOUSEKEEPING ROOMS—$2.50 and $2.00 week. 1150 Vancouver Street.

HOUSEKEEPING ROOMS, SUITES, fully modern; central; elevator service; comfortable modern bedrooms at reasonable weekly and monthly rates. Ritz Hotel, 710 Fort. Phone Garden 7158.

LARGE, AIRY, NEWLY DECORATED; furnished. All conveniences. 1145 Yates.

NICELY FURNISHED ROOM, PRIVATE bath; suit bachelor; also one unfurnished. Beautiful garden. Gorge waterfront. Garage. G 4958.

TWO-ROOM SUITE, SINGLE, KITCHENETTE; garage; clean. 902 Cook.

VICTORIA HOUSE — HOUSEKEEPING rooms; kitchenettes, hot and cold water. 1114 Rockland.

51B UNFURNISHED

PLEASANT UNFURNISHED ROOMS, very moderate rent. Ladies only. 1060 Redfern Street. Phone E 2402, mornings.

UNFURNISHED AND FURNISHED rooms, $2 week, inclusive. Phone E 1872.

53 FLATS AND APARTMENTS TO RENT

APARTMENTS FOR RENT, FURNISHED and unfurnished. A wide selection.
Lee Oaks
Parkside
Rosemont
Tudor Manor
The Waldron
The Burdett
Mount Douglas
PEMBERTON & SON
625 Fort St. (Est. 1887) G 8124

AILSA MANSIONS, FAIRFIELD DISTRICT—Double suites, furnished and unfurnished. Garage accommodation. Rentals $37.50 to $41.50. Apply janitor. Phone E 0961.

A TWO AND THREE-ROOM FURNISHED apartment, sink, gas, from $20 to $25; close in. Apply 1609 Gladstone Ave. Phone E 2848.

A FOUR-ROOMED FURNISHED APARTMENT, bathroom, dinette, kitchen, electric stove; private entrance; $55. Close to St. Margaret's School. Phone E 2848.

AT MT. EDWARDS—FURNISHED AND unfurnished flats. Empire 4925.

A THREE-ROOM APARTMENT — SITTING, bedroom and kitchen, $35. Phone E 2848.

53 FLATS AND APARTMENTS TO RENT (Continued)

AT 1144 PANDORA—MODERN FURNISHED suite.

AT LELAND APARTMENTS — BRIGHT, comfortable suite. Phone G 7815.

ATTRACTIVE MODERN SUITE; LOVELY location. Tudor Manor, 1035 Fairfield Road.

AT MODERATE RENTS—NICELY FURNISHED suites. Le Roy Apartments, 503 Montreal.

AT THE ORANGE, 650 LINDEN—NICE furnished suite. E 7885.

A SUITE, CLOSE TO EVERYTHING. Low rental. 1731 Quadra.

APARTMENTS, FURNISHED OR UNFURNISHED, near park. 340 Linden Ave.

BRIGHT GROUND - FLOOR APARTMENT: adults; 845 Dunedin; G 7755 or G 4718.

BROADWAY COURT, 445 SUPERIOR—Close to everything, on the car line. Newly decorated throughout, new floors, etc. Automatic heating. Furnished and unfurnished suites. E 3022.

CARLTON APTS., 711 PANDORA - FURNISHED suites: housekeeping rooms.

CRESTA-LINDA — CORNER FORT AND Linden. Beautiful large and small suites, reasonable. G 5542, G 8857.

COSY, SELF - CONTAINED, UNFURNISHED three-room suite, down by the sea; $15 month, including water. Andrews Realty. E 7841 or E 5488.

FURNISHED — TWO BEDROOMS, DINING-room, kitchen, bathroom, ground floor, $50; close in. Call at 1609 Gladstone Avenue, for particulars.

FURNISHED ROOMS AND APARTMENTS. 515 Pandora Avenue.

FURNISHED SUITE, SITTING-ROOM, two bedrooms, kitchen, private bath, $35. Also suite, sitting-room, one bedroom, bath, $20. Adults only. Mrs. A. Brooks, 1316 Fort Street.

FURNISHED FLAT, 1011 BURDETT AVE. (close in); gas, bath, etc. Phone G 5918.

FOUR-ROOM, UP-TO-DATE UNFURNISHED suite with all modern conveniences. This suite may be rented on very nominal terms immediately. The Royal Trust Company, 1202 Government Street. E 4126.

FURNISHED SUITE, GROUND FLOOR, private bath. 1007 Collinson. G 8187.

HAMPTON COURT—SMALL UNFURNISHED apartment to rent. Phone G 5611.

HARROGATE, BEACH DRIVE, OAK BAY—Suites in this beautiful building. Garage with each suite. Hot-water heat, Frigidaire. E 2185.

LADY HIGHLY RECOMMENDS TWO-roomed suite, in private house; every facility; cosy and clean; E 8338.

MAYFAIR APARTMENTS—ATTRACTIVE suite for rent, September 1. Two bedrooms, open fireplace in living-room, bathroom, dinette, Frigidaire and electric range in kitchen. Very reasonable rent. Phone E 9730, E 0181.

MT. DOUGLAS APARTMENTS, OAK Bay Junction—Fully furnished apartments. Phone Empire 4622.

MARINE CHALET, OAK BAY — VICTORIA'S finest furnished kitchenette apartments, steam heat, electric refrigeration; near beach, car line and golf links. Suite now available. Phone Empire 5581.

THE BEVERLEY HOTEL APARTMENTS
724 Yates Street
(Off Douglas)
Large Six-Story Modern Building
Strictly First Class

MAKE YOUR VISIT IN VICTORIA pleasant and economical by staying in Victoria's most popular and centrally located light housekeeping apartments, where home comforts prevail. Single or double; day, week or month; prices moderate.—James A. Griffith, Prop.
Phone E 5914

NORGROVE—PARK BOULEVARD AND Cook Street. Suite now available, furnished or unfurnished. Phone E 8695.

NORMANDIE—A COMFORTABLE, moderate-priced apartment house for people who appreciate cleanliness. Furnished suites, $25 upwards. Phone E 8284.

ROCKLAND COURT — UNFURNISHED suite; bedroom, living-room, kitchen, open fireplace. E 5403.

RAEBURN HOUSE, 1045 ROCKLAND Avenue—Modern sunny suite, two bedrooms; unfurnished; garage. Phone E 3220.

SEASIDE APARTMENT — FULLY FURNISHED. 1608 Crescent Road, Foul Bay.

SEACROFT—BEAUTIFUL ULTRA-MODERN, furnished and unfurnished, seaview apartments; all electrical; garage; brick building. Phone G 8111.

SCOTT APTS. — CHEAPEST IN CITY. Transient, resident. Inspect. E 6311.

SAVOY MANSIONS, FIVE MINUTES from Postoffice—Furnished suites, one or two bedrooms; rents $30 to $40. Phone G 6622.

SMALL FURNISHED SUITE, WITH bath, $20. 840 Linden Avenue.

SUITES IN NEW, MODERN DUPLEX house, 504-206 Cook Street, adjoining Beacon Hill Park. Open for inspection today, 10 to 4, or by appointment. Phone E 8569 or E 8648.

TREBARTHA, 1046 VIEW STREET — Single suites, $20 upwards; double suites, $25; close in; clean and comfortable. Phone G 4456.

THE WILLINGDON, QUADRA AND McClure Sts. Spacious and fully-modern; kitchens have electric refrigerators, ranges and West Wind fans; garages. Tel. E 8642 or call after 2 p.m.

TRY THE BELWIL FOR CHEAP APARTMENTS. 3914 Douglas. G 0250.

UNFURNISHED 4-ROOM FLAT, VERY clean, all sunny rooms. Rent moderate to careful tenants. Phone G 2982.

54 FLATS AND APARTMENTS WANTED

WANTED — THREE OR FOUR-ROOM well-furnished apartment for month of September. Box 5273, Colonist.

55 HOUSES TO RENT

HOUSEHOLD GOODS MOVED, STORED and packed by contract. Save money. Consult Jeeves Bros. Empire 5632.

55A FURNISHED

1550 REGENTS PLACE
NEW AND FULLY MODERN STUCCO HOUSE

CONTAINING, ON GROUND FLOOR: Living-room with open fireplace; large, bright sunroom; dining-room, pass pantry, kitchen, large bedroom with bathroom en suite, second bedroom and bathroom.

Upstairs: Two large bedrooms, maid's room and bathroom.

This house is practically new, and is equipped with every modern convenience, including electric range, Frigidaire, and Oil-O-Matic hot water furnace. Garage.

Available, fully furnished, at $150 per month, or unfurnished at $100 per month.

Apply to
PEMBERTON & SON
625 Fort Street Phone G 8124

A MODERN FURNISHED FOUR ROOMS; two bedrooms, sitting-room, dinette, kitchen, bath; all electric. Apply 1609 Gladstone Avenue.

DESIRABLE FIVE-ROOM BUNGALOW, furnace heated; good location. Phone Empire 5817.

FOR LEASE—FIVE-ROOM BUNGALOW, partly furnished, with garage, $35. 2254 Beach Drive, opposite Willows Beach.

FURNISHED HOUSE, FOUR ROOMS and bath, $20. Also semi-furnished three rooms and bath, $18. Unfurnished six rooms and bath, $21. Fernwood district, near High School. Immediate possession. All clean and newly decorated. The Griffith Co. Phone E 7181. Apply 817 View Street for inspection.

HOUSES, FURNISHED OR UNFURNISHED, for rent or sale on easy terms. Fred M. Russell, 112 Pemberton Bldg.

MODERN FURNISHED HOUSE, SEVEN rooms, vacant August 29, nice location, fruit and garden. Apply Cadboro Bay Hotel.

OWNER WILL RENT TO CAREFUL tenant, fully furnished 9-room house with garage. Phone between 5 and 12 a.m. G 7490.

3024 CARROL STREET, PARTLY furnished, modern, furnace, $30. Empire 3931.

1856 CHESTNUT AVENUE—5 ROOMS, modern, $35. W. J. Clark & Co., Ltd., 639 Yates Street.

1149 HAMPSHIRE ROAD—7 ROOMS, beautifully furnished. Chisholm, E 8032.

55 HOUSES TO RENT (Continued)

55B UNFURNISHED

1621 REDFERN ST., 4 ROOMS, GOOD condition $17.50
485 Boleskine Road, 5 rooms, furnace $0.00
3838 Gosworth, 5 rooms; furnace $0.00
120 Robertson, 6 rooms, furnace, garage; very good condition 35.00
1530 Bank, 7 rooms, 4 bedrooms, furnace, garage 50.00
2228 Windsor Road, 5-room stucco bungalow; furnace, garage 47.50
PEMBERTON & SON
625 Port Street Phone G 8124

EIGHT ROOMS, TRANSIT ROAD, $65.

FIVE ROOMS, ROSLYN ROAD, $37.50.

THREE-ROOM APARTMENT, THE MONTANA, 1010 EMPRESS AVE., $22.50.

THREE-ROOM APARTMENT, 760 HILL STREET.

WISE & CO., LTD.
109 Pemberton Bldg. E 7841

GOLDSMITH STREET — BUNGALOW, five rooms $25.00
Esquimalt Road—Ten rooms, five bedrooms $25.00
Linden Avenue—Six rooms $35.00
ELSIE B. RICHARDS
605 Courtney St. Telephone E 7755

OAK BAY
6 rooms, hardwood floors $40
FOUL BAY
7-room semi-bungalow $30
FAIRFIELD
7 rooms, oak floors $40
RICHMOND AVENUE
6 rooms, newly decorated $30
GORGE
8 rooms, newly painted $20
J. N. HOLLAND, 208 Pemberton Blk.

AN EIGHT-ROOMED SEMI-BUNGALOW, furnace, garage. North Quadra. Phone E 2148.

BEAUTIFUL HOME, ALL ELECTRIC, hot-water heating, seven rooms. Patio Court, Oak Bay. Courtesy to Realtors.

FIVE - ROOMED SEMI - BUNGALOW, Fairfield, near car and town. Immediate possession. E 0169.

FIVE-ROOMED MODERN HOUSE, GARAGE: 1627 Burton Avenue: $23.50. Apply Mrs. Hanbury, 955 Queens Avenue.

FOR RENT — SIX-ROOM COTTAGE, Superior Street; garage, furnace, $20. Five rooms, St. Lawrence Street, $15, including water. Empire Realty Co., Ltd., 787 Fort Street.

FOR RENT — 4-ROOMED COTTAGE, close in; $20 per month. F. M. Russell, 115 Pemberton Building.

JUST A HOME YOU NEED — COSY seven-roomed house, modern, central, close to town, school and Beacon Hill Park. Real good buy. Phone G 1738.

MODERN SEVEN-ROOMED HOUSE AT Oak Bay Junction for rent—Phone Garden 6237 in mornings.

NO. 870 ESQUIMALT ROAD—10 ROOMS, $35 per month; now vacant. Apply to E. B. Richards, Room 7, Metropolitan Building. Empire 7723.

SEVEN-ROOMED HOUSE, IN THE BEST of condition, Oxford Street, Fairfield. $35 per month. Phone E 5563, or call 254 Vancouver Street.

SIX-ROOM BUNGALOW, 1329 ESQUIMALT Road; rent $18. Phone G 6950.

SIX-ROOMED BUNGALOW AT 3048 Washington Avenue, off Gorge Road; $35. Apply Craven, 507 Gorge Road.

SIX-SEVEN-ROOMED HOUSE, OAK BAY, near car; furnace, two fireplaces; garden; garage. Vacant August 28. E 3127.

THREE-ROOM COTTAGE, PARTLY FURNISHED, near beach; rent $15. Apply 467 Foster.

TO LET—A 5-ROOM MODERN COTTAGE; apply 1153 Yates Street.

57 WANTED TO RENT—HOUSES

57A FURNISHED

FURNISHED SIX-ROOMED HOUSE, garage; Cadboro Bay Beach; six months or longer. Phone mornings, E 5096.

57B UNFURNISHED

SIX-SEVEN-ROOM HOUSE, IN GOOD condition, Oak Bay district. Box 5254, Colonist.

WANTED — A FIVE-ROOMED BUNGALOW by reliable young couple, no children; reasonable rent. State location and rent. Box 5218 Colonist.

WE HAVE A WAITING LIST OF TENANTS for unfurnished houses in all parts of the city. List with us for immediate results. P. R. Brown & Sons, Ltd., 1112 Broad Street. Phone Garden 7171.

61 SUMMER RESORTS

AT CADBORO BAY—FURNISHED COTTAGES, camps, rooms. Lunches, teas. Boats for hire. Richards, E 9798.

61A COTTAGES AND CAMPSITES

ATTRACTIVE SUMMER SEASIDE COTTAGES to let, semi-furnished; also accommodation in modern stucco auto camp, every convenience. Apply McMorran's Pavilion, Cordova Bay, near Victoria.

BRENTWOOD, VANCOUVER ISLAND, next to Butchart Gardens—Exceptionally good, well-furnished cottages, three to five rooms, electric light in all rooms, very large verandas; piped water; magnificent views of Saanich Arm; warm sea bathing; best salmon fishing at door. Also a few floored tents. Boats and launches to rent.
E. B. ANDROS
Tod Inlet P.O., B.C. Phone 48Q Keating

BEAUTIFUL SEASIDE FARM WILL RECEIVE one or two guests. Modern home, wonderful views, sand beaches, fronting on both open sea and Sooke Harbor. Write or phone Jones, East Sooke, V.I.

COMFORTABLE, SECLUDED FURNISHED two-roomed log cottage on Portage Inlet waterfront; open fireplace; water, wood, use of canoe. Suitable for two ladies who wish for the quietude of the country with close proximity to town. Phone Colquitz 14T.

COTTAGE, FURNISHED, FOR RENT AT Cordova Bay. Phone G 5851.

DEEP COVE — FURNISHED WATERFRONT cottage to rent, September. E 5692.

FOR RENT, AUGUST AND SEPTEMBER, roomy cabin at Florence Lake, 18 x 20, with sleeping porch, partially furnished, for quick rent, $15 per month. Good bass fishing. Phone E 5164.

FURNISHED COTTAGES; BATHING safe, fishing, hiking, sports; ample sleeping accommodation, 5 persons; reasonable. Kennymore, Galiano Island.

FURNISHED COTTAGES — SEMI-MODERN, seaside. Phone G 0221.

LARGE FURNISHED COUNTRY HOUSE to rent for Summer; trout lake preserved; 700 feet elevation; phone. Apply H. O. Allen, Ganges, B.C.

PROSPECT LAKE WATERFRONT — Four-room furnished cottage for sale or rent, $20 month, $100 season (six months). Lohbrunne, care of Kent Piano Company.

SHAWNIGAN LAKE — FIVE-ROOMED furnished cottage for rent last two weeks in August. Phone E 5871.

SUMMER COTTAGE AT BRENTWOOD to exchange for town property, vacant or improved. Phone E 1156.

WANTED — WATERFRONT COTTAGE, Deep Cove (electric lighted) for September. Would buy if suitable, cash price. Box 5314, Colonist.

WANTED TO RENT — FURNISHED camp, Cordova Bay, for balance of August. Box 5266, Colonist.

63 POULTRY AND LIVESTOCK

63A POULTRY AND SUPPLIES

LEGHORN PULLETS, PURCHASED NOW, will prove a very profitable investment. Inspect our stock: The Hatchery, 875 Swan Street. E 0091.

63B HORSES

FOR SALE—BROWN SHETLAND PONY. Price $50. Phone E 4328.

GOOD, STRONG HORSE, 1,400 LBS.—$50. E 8431.

63C CATTLE

FOR SALE—FINE JERSEY COW. PHONE G 6778.

FOR SALE—FINE HOLSTEIN COW, DUE to freshen in one week. Will trade. Vimpany, McRae Avenue, off Cedar Hill Road.

WANTED—HEIFER, DUE TO FRESHEN this month. Phone E 2675.

63F DOGS

COLLIE PUPPIES FOR SALE — BELMONT 14-J.

WANTED — A BOSTON BULL PUPPY, female. Box 5286, Colonist.

A Mart for Busy Readers—House and Business Property for Sale and Exchange

53 POULTRY AND LIVESTOCK
(Continued)

53G CATS

BLUE PERSIAN KITTENS—PUREBRED, $5. Westover, Keating 54Y.

GOOD HOME WANTED FOR BEAUTIFUL grey, part Persian female cat, seven months old. Phone E 4074.

53X MISCELLANEOUS

FOR SALE—OAT HAY AND WHEAT, standing. Apply Palisade Farm, Cowichan Station.

FOR SALE—FORDSON FARM TRACTOR with Heyster winch, good condition, reasonable. Call G 7631 or E 9137.

FOR SALE—EIGHT YORKSHIRE-BERKSHIRE pigs, now ready and extra good, at $9 each. E. J. Prussing, Cowichan Station. Phone 367-R-3.

FOR SALE—TEN TONS GOOD, CLEAN oat hay. Longland, Granville Avenue, off Burnside.

OPPORTUNITY TO ENTER FUR FARMING—Two pairs mink and pen. Sacrifice. Owner leaving country. Box 9389, Colonist.

YOUNG PIGS FOR SALE — PHONE G 1492.

65 AUTOMOBILES

ASK OUR ADVICE IN CONNECTION with the operation of your car. We have precision tools and 25 years' experience. Rose Motor Works, Automobile Engineers and Machinists, cor. View and Vancouver Streets. Phone G 7912. Night phone, E 7231.

1930 DE SOTO "8" SEDAN — PRIVATELY owned. Will rent for month or more. Apply Box 3188, Colonist.

65A FOR SALE

AUTOS WRECKED — WE ARE CONSTANTLY wrecking cars of all makes and models, and can save you money in parts and accessories of all kinds. New running board luggage racks, flush or folding type, $1.75; new folding rear trunk racks for all cars, $7.90. Don't carry your luggage inside the car, it is always in the way. 1927 Pontiac, landau, 4-door sedan, new tires and mechanically right, $325. We pay good prices for cars for resale and for wrecking. Get our offer first. W. Frank Cameron Auto Wrecking, 949-953 View St. Phone E 9632.

AUBURN 1929 SIX-CYLINDER SEDAN, in first-class condition every way. A bargain at $850

WALTER B. REVERCOMB
Specialized
Automotive Repairs
918 Yates Street Phone G 3421

ALL CAMERON BARGAINS — SEDAN, almost new Whippet, 9,400 miles, only $450. 1929 model "A" Ford roadster, rumble seat, $325. 1929 Essex sedan, $475. Auburn four-door sedan, like new, $950. 1926 Ford sedan, $125. 1929 Ford coupe, $129. Ford sedan, a beauty, $35. Chalmers "6," all new tires and licences, $25 to first customer. Hudson sedan, 7-passenger, ready to start business, $100. One-ton Ford wood truck, dump body, $75, including instructions how to make a living. Terms and trades. Cameron, 1046 Fort.

DON'T LET THIS GO—FORD TRUCK, 1929, $450 cash. Phone G 7788.

FEDERAL TRUCKS, CAMERON MOTOR Co., local distributors. Corner View and Vancouver. Phone Empire 9022.

FOR SALE—HUPMOBILE SEDAN, IN A-1 condition, $400 cash. Phone G 5852.

EVE BROTHERS, LIMITED

IN RECENT YEARS, VAST STRIDES have been made in developing automobiles. For example, all the USED CARS listed below have all or some shatterproof plate glass, four-speed transmission, adjustable seats, shock absorbers, improved type of springs, and many other features undreamed of at any price a few years ago.

GRAHAM, 1930, Model 6-15 Sedan	$1200
CHRYSLER, 1929, Model 90 Coach	$395
FORD, 1928, Model "A" Coach	$395
CHEVROLET, 1927, Sedan	$400

EVE BROTHERS, LIMITED
900 Fort Street Phone E 4163
Distributors GRAHAM Motor Cars and PAIGE Commercial Cars

PHONE G 7191, OR NIGHT CALLS AS listed in phone book. Thomas Plimley, Ltd., for prompt and reliable towing service.

TWO-SEATED LOW CAR, SPLENDID engine. E 1838. No dealers.

WANTED—OFFERS, A LOVELY NASH sedan, worth $1,300. See it and make an offer. Box 4429, Colonist.

TRANSPORTATION AT LOWEST COST
These Cars offer Real Value at Very Modest Prices:

DODGE TOURING	$ 95
FORD SEDAN (Fordor)	$ 95
FORD COUPE	$ 75
FORD TOURING	$ 75
STAR TOURING	$ 50
CHEVROLET TOURING	$ 65
BUICK (1925) SPECIAL "6" COUPE	$150
1927 ESSEX SEDAN	$260
1929 WHIPPET SEDAN	$295

These are Time and Money-Savers.
See them first.
THOS. H. WEEKS & SONS
999 Yates Street
WILLYS AND WILLYS-KNIGHT DEALERS
Open Evenings till 3 o'clock

1921 OLDSMOBILE FOUR	$65
1929 FORD TUDOR	$150
1929 ESSEX COACH	$185
1927 FORD COUPE	$195
1924 BUICK "4" TOURING	$250
1927 CHEVROLET SEDAN	$410

Many Others
"Ask Any Plimley Used Car Owner"
THOMAS PLIMLEY, LTD.
1010 Yates Street G 7161

USED CAR BARGAINS
Every Car in First-Class Condition

CHEVROLET SEDAN (6)	$625
CHANDLER SEDAN	$650
NASH SEDAN	$775
PONTIAC SEDAN	$495
ESSEX SEDAN	$450
DODGE COUPE	$250

SPECIAL
PACKARD SEDAN, 1928, only $1495
BEGG MOTOR CO. (1930), LTD.
Yates at Quadra
Used Car Lot—833 Yates
Open Evenings Phone G 1144

JAMESON MOTORS, LIMITED
Best Used Car Bargains in the History of Victoria.
740 Broughton Street Phone G 1161

1930 CHRYSLER 70 Sedan, fully guaranteed. Like new $1045

1930 STUDEBAKER PRESIDENT "8" Regal Sedan, with side mountings, trunk rack on rear, with new car guarantee. Cost $3,500. Reduced to $1895

1930 STUDEBAKER "6" Sedan, like new, fully guaranteed $995

1929 DE SOTO "6" Coach, fully guaranteed $695

1924 PACKARD "8" Roadster, in perfect condition; rumble seat. Great snap for $595

JAMESON MOTORS, LIMITED
Open Evenings

1928 HUPMOBILE 4-DOOR SEDAN, 1931 licence, in A-1 shape, $650. 1927 Dodge coupe, in good shape, a bargain at $350. 1923 Star touring, $45. 1927 Ford sedan, newly painted, $100; 1923 McLaughlin touring, with licence, $50; 1927 Ford truck with Ruckstell, dump body, 1931 licence, $100. 1929 Federal Truck, pneumatic tires, 1½-ton, $400. 1926 Essex coupe, splendid shape, $450. 1929 2-ton truck, rebuilt, 4-wheel hydraulic brakes, 4-speed transmission, $1,000. Clarke's Garage, 931 View Street.

1930 CHRYSLER SALOON—GOOD AS new. Phone Keating 98R.

1925 FORD COUPE — $65 OR BEST offer. Phone G 0067.

65 AUTOMOBILES
(Continued)

1925 CHEVROLET Touring	$ 95
1927 PAIGE Coach. A beauty	$385
1926 DURANT 4-cylinder Sedan	$295
1927 OLDSMOBILE Coach, extra good	$395
1928 DURANT "4" Touring. Looks like new	$295

We also offer one new Oldsmobile demonstrator Sedan at a reduced price
MASTERS MOTOR CO., LTD.
809 Yates Street Phone E 3541

WEEK-END SPECIALS!

1929 FORD TOURING, in fine condition	$85
1929 FORD TUDOR, A-1 shape	$195
1923 CHEVROLET TOURING, all new tires	$95
1930 FORD DELIVERY, thoroughly overhauled	$445
1928 WHIPPET "6" SEDAN. Only	$395
1930 WHIPPET COUPE, like new	$595
1930 PEERLESS SEDAN. Had very little use	$1200
1929 CHEVROLET "6" 1½-TON TRUCK	$495
NATIONAL ONE-TON TRUCK, stake body	$225

MANY OTHERS
We Pay Cash for All Makes of Closed Cars
NATIONAL MOTOR COMPANY, LTD.
819 Yates Street
FORD DEALERS
Phone Garden 8177 Open Evenings

GUARANTEED USED CARS

1928 CHEVROLET TOURING with all new tires, beautiful condition.

1927 DODGE BROTHERS TOURING, in extra good condition, disc wheels.

1930 DE SOTO EIGHT SEDAN, practically brand new. Here is a chance to save a lot of money.

Many Others
A. E. HUMPHRIES MOTORS, LTD.
Phone Empire 4431 929 Yates Street

Easy to Buy and Cheap to Run:
H. A. DAVIE, LTD., USED CARS

1928 OLDSMOBILE SEDAN—In very fine condition. Easy to drive, comfortable, and good to look at. Fully guaranteed $675

1929 ESSEX SEDAN — Thoroughly reconditioned and ready for lots of driving. Fully equipped and guaranteed $600

Many Others
H. A. DAVIE, LIMITED
Buick and Pontiac Cars—G.M.C. Trucks
"Better Because They're Canadian"
860 Yates St. 851 Johnson St.
Phone Garden 9154

A. W. CARTER, LTD.
Watch for These Special Bargains
Fast-Selling Bargains
1929 ESSEX Challenger Convertible Coupe
1927 PONTIAC Special Coupe
1930 ESSEX Coach
Old GRAY-DORT, $33
831 Yates Street Phone E 5932
Open Evenings

AUTO BARGAINS

AUBURN 8-Cyl. Sedan	$850
BUICK Sedan, 8-Pass.	$550
PAIGE Sport Model Touring, balloons	$225
8-Cylinder DAIMLER-KNIGHT engine, 4-speed transmission, starter, etc.; like new	$125
1924 PACKARD Touring	$275
1929 STUDEBAKER Commander Sedan	$700
1923 MAXWELL Touring	$125
1923 HUP Touring	$175
1920 DODGE Touring	$50

"MR. JUNKIE"
837 View Street Phone E 7521

BUY HERE WITH CONFIDENCE
$475—WHIPPET PANEL DELIVERY, 1929.
$425—FORD TUDOR, 1928.
$385—CHRYSLER "50" SEDAN, 1927.
THE MOTOR HOUSE (VICTORIA), LTD.
Phone E 1107 971 Yates Street

65B WANTED

CARS FOR WRECKING — HIGHEST prices paid. G 5862. 555 Johnson.

HIGHEST PRICES FOR OLD CARS FOR wrecking. Phone G 5862. 555 Johnson.

USED CARS BOUGHT AND EXCHANGED. Masters Motor Co., Ltd.

WANTED — FORD OR CHEVROLET roadster, in good shape, up to $200. $100 cash. Box 5282, Colonist.

69 BUSINESS OPPORTUNITIES

A WELL-ESTABLISHED, PROFITABLE business, suitable for a lady or a married couple, is offered at $1,100. Bishop & Worthington, Ltd. 576 Yates Street. Phone E 3241.

A STORE AND LIVING-ROOMS OPPOSITE a city school for $1,250—Very suitable for an "emergency store" or confectionery store. Situated on a corner close to Fort Street and contains living-room, one bedroom, kitchen and bathroom; garage and store. Immediate possession.
KER & STEPHENSON, LTD.
1206 Government St. Phone G 4127

CORNER GROCERY AND CONFECTIONERY store for sale, $350; good location; fine stock. 2432 Government Street.

CORNER GROCERY AND CONFECTIONERY store for sale, cheap; good location; fine stock. E 5726.

FURNISHED ROOMING HOUSE IN CITY —Going concern. Rent $25. Price $450. Pemberton & Son, 625 Fort Street. Phone G 9124.

SUBURBAN STORE AND LIVING-ROOMS for sale—Stock at valuation. Good location for live couple. J. C. Bridgman, 604 Broughton Street.

GREENHOUSE PROPOSITION
TWO GREENHOUSES — SIZE 20 x 80 and 12 x 20, alone cost owner over $4,000. Four-roomed cottage, with garage. Five acres of choice land, under cultivation; choice location, very low taxes, excellent bus service. With slight improvements this property should be worth $5,500, although we offer it now for $2,650 for quick action. No telephone information.
H. G. DALBY & CO., LTD.
634 View Street, Opposite Spencer's

TO INVESTORS—CALL ON PATTERSON Realty, 645 Pandora, and ask them to show that property within one block of the City Hall now paying 24 per cent, gross, on today's price of $16,000

$2550—APARTMENT HOUSE OF TWO five-room suites, both fully modern, ten minutes' walk from Hudson's Bay store. This place is in first-class shape, having been done over inside and out. You can use one flat for a home and rent the other, and have a good income or a splendid investment to rent both.
W. J. GILLILAND & CO.
1203 Douglas St. Phone G 7241

WANTED—SMALL GROCERY AND CONFECTIONERY store in Victoria suburban location, two living rooms, $800 investment. Box 9246, Colonist.

70 BOATS AND LAUNCHES

CANOES ROWBOATS
OUTBOARD MOTOR BOATS
From $60.00 Upwards
JOHNSON SEA HORSE OUTBOARD MOTORS
From $142.50 Upwards
WALTER ADAMS
617 Johnson St. Phone E 3422

FOR SALE—19-FOOT CABIN LAUNCH, 3-h.p. Regal engine, well adapted for fishing. A-1 condition. $180. Gilbert's Boathouse, Brentwood.

PROPELLERS REPITCHED. ENGINES installed, repaired. 791 Tolcross Ave.

29 SPEEDIE TWIN EVINRUDE, UNDERWATER exhaust, $90; hydroplane, $40. Apply 1814 Quadra.

70 BOATS AND LAUNCHES
(Continued)

FOR SALE — NO. 176 CRUISER, 37x9.10 x2. All exterior work and power plant completed, and builder will finish interior layout to suit purchaser. This is an excellent opportunity for the man who wants a boat to his own requirements at a reasonable price.
BLUE PETER BOAT AGENCY
640 Fort St. E 5041

Boating on the Beautiful Portage Inlet

WELL-APPOINTED BOATS AND CANOES for hire.
RODD BROS.
Gorge Boathouse (on Island Highway)
Take Gorge bus to Boathouse, or No. 3 street car.

71 BUSINESS DIRECTORY

AUTO RADIATORS AND FENDERS

AUTO RADIATOR, BODY AND FENDER Specialists. Workmanship that cannot be excelled.
BURGESS BROS.
1209 Quadra Street Empire 8231

BUILDERS AND CARPENTERS

ANYTHING IN BUILDING OR REPAIRS. Phone Empire 4635. Roofing a specialty. T. Thirkell.

BRICK AND CEMENT

CHIMNEYS, FIREPLACES (SPECIAL designs), cement sidewalks, basement floors. Horspool, 363 Davida. Garden 1843.

DRYGOODS—WHOLESALE

WHOLESALE DRYGOODS — TURNER, Beeton & Co., Ltd., wholesale drygoods importers and manufacturers. Men's furnishings, tents. "Big Horn" Brand Shirts, Overalls. Mail orders attended to.

DYEING AND CLEANING

CITY DYE WORKS—GEO. McCANN, Proprietor. 844 Fort St. Phone G 1621.

EMBOSSED STATIONERY

PRIVATE STATIONERY, EMBOSSED IN any design or color. The Colonist Commercial Printing Dept. Garden 5241.

HARDWOOD FLOORS

V.I. HARDWOOD FLOOR CO., 731 Johnson St. Phone G 7314. Free estimate on laying and renovating. Electric machines.

FLOOR SURFACING

V.I. HARDWOOD FLOOR CO.
731 Johnson Street Garden 7314
Victoria's Leading Floor Specialists
Old floors renovated with electric machines

WESTERN FLOOR SURFACING CO.
454 Gorge Road Empire 8919
Laying, Sanding and Finishing
Old Floors a Specialty

FLUFF RUGS

WE MAKE BEAUTIFUL FLUFF RUGS from your old carpets. Vancouver Fluff Rug Co., 803 W. 17th, Vancouver, B.C. Fair. 77.

LAWN MOWERS

LAWN MOWERS SHARPENED, COLLECTED and delivered. Elves Bros., 1423 Broad Street. Phone E 0662; res. B 7083.

LAWN MOWERS SHARPENED — FREE delivery both ways, $1. Peden Bros., 1410 Douglas Street. G 5311.

LITHOGRAPHING

LITHOGRAPHING — LITHOGRAPHING, engraving and embossing. Nothing too large and nothing too small. Your stationery is your advance agent. Our work is unequaled west of Toronto. The Colonist Printing & Publishing Co., Ltd.

PRINTING

WHY SEND YOUR PRINTING ORDERS East, when you can get them done better, quicker and at the same price at The Colonist Printing Department?

PLASTERING

J. ALLEN, PLASTERER — ESTIMATES given on plain or ornamental plastering, cement work, repairing, etc. Phone Garden 7014. 2359 Beach Drive.

PUBLIC STENOGRAPHERS

ETHEL SEYMOUR, 207 CAMPBELL Building, Douglas Street. Phone Garden 3535. Authors' manuscripts, law and general. Strictly confidential.

RAZOR BLADES

MYATT'S SUPREME DOLLAR RAZOR at stores or Birch-Jones, 411 Jones Building.

RESHINGLING

RESHINGLING — CUT RATE. PHONE E 9013. W. A. V. Robertson & Son.

TYPEWRITERS

TRADE IN YOUR OLD TYPEWRITER on a rebuilt. Exceptional values offered. Terms arranged. Remington Typewriter Co., Ltd., 1006 Broad Street.

WOOD

DRYLAND MILLWOOD $4.75 CORD DELIVERED
Yard dry, $5.50 cord; cedar blocks, $2. Ph. G 1913, night E 3162. Glanseagle Co.

CORDWOOD—ABSOLUTELY DRY FIR, 12 in. and 16 in., per cord $7.; ½-cord, $3.50. Phone E 2329.

DRYLAND — GUARANTEED DRY. NOW $6, before $7. Special 15 days. G 6521.

DRYLAND MILLWOOD—RODGER, ALPHA Street. G 2214. Night, G 9082.

DRY MALAHAT SLABWOOD — NEVER been in water, $5 per cord. E 9041.

SPECIAL OFFER IN DRYLAND WOOD—Order some for inspection only. Every kind of wood and coal. Kapoor Wood & Coal Co. Phone G 3715, day and night.

SHAWNIGAN DOUGLAS FIR WOOD COMPANY
790 Hillside Phone E 3914
ALL FRESH WATER WOOD, PER CORD $4.75
Two cords, $9; ½ cord, $2.50; inside blocks and kindling, $9 cord; bone dry slabs, $5.50 cord. Satisfaction guaranteed. Sole agency for Shawnigan Lake Company's wood.

PHONE E 4522
YOUBOU COWICHAN LAKE FRESH water wood, 12-14-inch inside fir, $6 cord; 12-14-inch fir slabs, $4.75 cord.

BEST WOOD IN TOWN
TRY IT
YOUBOU and COWICHAN fresh water wood (all sizes, mixed), $5 per cord. Inside dry, $6 per cord. Phone Empire 4522 from 7 a.m. to 10 p.m.

SHAWNIGAN, MALAHAT, YOUBOU AND DRYLAND WOOD CO.
FRESH WATER WOOD $4.50 — CORD — YARD-DRY WOOD $5.50
Bark slabwood, easy to split, per cord, $5; inside blocks, $6; all bark, $7; kindling, $6. 2022 Douglas Street. G 6413 day; G 3091 night. All fir wood guaranteed.

SALT SPRING ISLAND BONE-DRY slabwood, $5.50 per cord. Phone L. Rochon. G 6406—G 2341.

72 PROFESSIONAL DIRECTORY

BARRISTERS

FOOT & CO.
Barristers, Solicitors, Notaries, Etc.
Members of Manitoba and British Columbia Bars. Garden 5541
Bank of Nova Scotia Bldg., Victoria, B.C.

DENTISTRY

DR. LEWIS HALL AND DR. J. C. FOOTE are associated for the extraction of teeth under gas and oxygen.

NURSING HOMES

"RESTHOLME"—MRS. WOODS, GRADUATE. 1424 St. Patrick, Oak Bay E 4722.

OSTEOPATHIC PHYSICIANS

DR. VERNON B. TAYLOR, REGISTERED and licensed. 406-7-8 Belmont Building, phone Empire 7823.

PATENT ATTORNEYS

T. L. BOYDEN, M.I.E.E., AUTHORIZED by Canada and U.S. Patent Offices. 20 years' experience. 812 View. E 8035, and at Vancouver.

W. C. WARNER, REGISTERED PATENT attorney, 319 Central Bldg., Victoria.

76 EXCHANGE—REAL ESTATE

BURNABY, B.C. SALE OR EXCHANGE, 1½ acres; nearly new, up-to-date four-roomed bungalow, electric light, gas, bath, toilet, cement basement, furnace. Garage. Good garden, fruits (large and small); poultry house 600 birds. Close car line, near Central Park. Exchange for larger modern house, with acreage, etc., up to 50 acres, good locality and situation anywhere, Vancouver Island preference. P.O. Box 537, New Westminster, B.C.

ABOUT SIX ACRES AND MODERN seven-roomed home, with two cottages, orchard, etc., on main highway at Qualicum. Suitable for good permanent home or auto camp. Price reduced to $5,000. Trade for revenue-producing property of equal value in Victoria. Box 3917, Colonist

EXCHANGE—NEW FIVE-ROOM STUCCO Bungalow, near entrance to Uplands. Will accept older house or acreage for equity.

WE HAVE a number of new stucco homes in Oak Bay and other parts of the city, where you can turn in your old house as part payment. See us about these.
W. J. GILLILAND & CO.
1203 Douglas St. Phone G 7241

EXCHANGE OR FOR SALE—A LOVELY country home, adjoining Layritz Nursery; 3½ acres; cement basement. Five miles from city. Want 10 or 12-roomed house, in first-class neighborhood; walking distance. Courtesy to agents. Alice Brookman, Miller Avenue and Wilkinson Road.

EXCHANGE OR SALE — LOVELY SEASIDE home, Deep Cove. Six rooms, water laid on, beautiful flower garden and fruit trees. Garage. Excellent bathing and fishing. Exchange for suitable Victoria home. Box 9171, Colonist.

MORRO BAY, SAN LUIS OBISPO, California, half-way between Los Angeles and San Francisco—Ideal year-round climate, good markets, hunting and fishing at your door. Winter peas bring $500 acre. Suitable bulbs, auto camp, fruit, poultry; 3½ acres sandy loam, nicely fenced. Five-room bungalow; own well, softest water. Price $4,500. Taxes $20. Half oil rights reserved. Want Victoria home or improved acreage. Mrs. Nutman, 916 South Main, Santa Ana, California.

WHY NOT TRADE?
We Have Various Properties Listed FOR EXCHANGE
OLIVER, STEWART CLARK & CO., LTD.
Winch Bldg. Phone E 3041

WE HAVE CLIENTS WHO WISH TO exchange their property. What have you to offer?
LEIGH REAL ESTATE & BUILDING, LIMITED
715 Fort Street Empire 9042

WILL EXCHANGE LARGE 8-ROOMED house, close in, for bungalow near sea; clear title. Box 5302, Colonist.

78 HOUSES FOR SALE

A BEAUTIFUL SIX-ROOMED STUCCO house, standing on ¾ acre of ground on waterfront; nice beach; hot and cold water every bedroom; hot water heating system. A good buy. Will consider trade. Inquire at Clarke's Garage, 931 View St., and 1773 Ross Street.

ATTRACTIVE HOMES BUILT — EASY terms. Alterations. K. P. Irvine. E 6417.

A COMFORTABLE HOME, FURNISHED or otherwise, on two large lots; fruit trees, etc. Phone E 4317. A big bargain.

A BEAUTIFUL FIVE-ROOMED BUNGALOW, Fern Street, in fine shape. Several fruit trees and small fruits. Price $2,650. Also seven-roomed house, worth $5,500 today, $3,250, in the pink of condition, on a nice street and good garden. Phone owner, E 3963.

A GOOD COTTAGE, GARAGE AND chicken house on large lot near the Jubilee Hospital. Very easy terms $1050

FIVE-ROOMED MODERN BUNGALOW, on paved street. Easy terms $1150

SURROUNDED by oak trees, on large, high lot, commanding delightful views, new, modern stucco bungalow, on terms $3500
BISHOP & WORTHINGTON, LTD.
576 Yates Street Phone E 3241

CADBORO BAY, CLOSE TO BEACH—Three rooms, brick chimney, city water. A bargain at $550, or make an offer on exchange or spot cash. J. C. Bridgman, 604 Broughton Street.

CHARMING COTTAGE, IN BEAUTIFUL setting, containing four rooms, in first-rate repair, commanding grand view of the sea, standing in a little over an acre of land, nearly all cleared; garden, some fruit trees and small fruit; chicken house, garage. Within 250 yards of the sea, centrally situated. Price greatly reduced for quick sale. Price $3,000.
O. WALLICH
Real Estate and Insurance Agent
Cowichan Station, V.I.

CLOSE TO NORMAL SCHOOL, IN WELL sheltered area, five-room semi-bungalow, two bedrooms, large lot. For quick sale $2100
BRANSON INVESTMENT CO., LTD.
Central Bldg. Phone Garden 4131

BETTER YOUR ENVIRONMENT
EXCHANGE YOUR PRESENT HOME for one more suitable. We have a number of new bungalows the owners of which are willing to exchange for good renting property. Let us know your wants.
MEHARRY, ROE & CO., LTD.
Realtors
624 Fort St., cor. Broad Empire 1197

FIVE-ROOMED HOUSE, FULL CEMENT basement, on two lots, 50 x 120; stable for six cows, cement floor, garage, hen house. Phone E 9969 after 5 p.m.

FOR SPECIAL REASONS, A $10,000 BUNGALOW on a $1,500 lot, is offered for $7,000. Contains seven large rooms, hot water heat, in high-class district. Houses like this are seldom sacrificed, but force of unfortunate circumstances necessitates immediate sale. If you can afford a house of this price, please reply at once. It must be sold: any reasonable offer considered. If you buy you get a real house at a bargain. You also will do a good turn to the owner. An urgent call. Ask for Garden 4115.

FOR SALE — 9-ROOMED BUNGALOW, tennis court, near wharf, Mayne Island. Excellent location for Summer boarders. Owner would take small cottage, Qualicum, part payment. Apply Mrs. Hemming, R.R. 1, Wellington.

FOR SALE OR TRADE—NEW, MODERN five-room bungalow. Will accept small cash payment, or house or car to value of $1,000, in exchange. Apply 204 Cook St., Saturday, 10 to 4, or phone E 8569.

HOME—YOURS—WILL BUILD TO SUIT you and arrange easy payments. R. A. Green Lumber Co., 2960 Maple Street.

HOUSES BUILT ON INSTALMENT PLAN. Modern homes for sale; easy terms. D. H. Bale, contractor, Fort and Stadacona

SALE OR EXCHANGE
MODERN STUCCO HOUSE OF FIVE rooms, together with 3½ acres of splendid land, all cleared and under cultivation; usual outbuildings; city light and water.
This property will give a comfortable living to a practical man.
Situated in a good district and within four miles of the city. Sale price.
$6000
or will accept modern house in good part of the city in part payment.

WATERFRONTAGE
OVER 100 ACRES—Suitable for a country lodge. Good beach with sheltered anchorage; cottage of five rooms, water laid on, also guests' cabin, garage for three cars. Within one hour's motor drive, good highway. Splendid fishing and shooting. Price $6500
KER & STEPHENSON, LIMITED
Real Estate and Insurance Agents
1206 Government St. Phone G 4127

SOUTH OF OAK BAY CAR LINE AND WITHIN CITY LIMITS
NEW FOUR-ROOMED STUCCO BUNGALOW, just ready to move into. Large sitting-room with open fireplace, two bedrooms, bright kitchen with alcove, 3-piece bathroom, large level lot, beautiful soil. Price $2,100, on terms.
ROBERT GRUBB & CO.
1112 Government Street, Victoria, B.C.

To Out-of-Town Subscribers

Out-of-town subscribers who wish to answer advertisements in which only the telephone number of the advertiser is given may mail their replies to The Colonist, and The Colonist will communicate such replies to the advertiser.

78 HOUSES FOR SALE
(Continued)

(Established 1863)
POSSESSION BY END OF AUGUST
OAK BAY BUNGALOW, situated on boulevarded street, amidst oak trees, contains six nice rooms, stucco construction, well built, everything modern; very pretty ready-made garden, 55 x 130. If large cash payment is made, owner will include good electric stove, hot water heater and linoleum; blinds and electric fittings go with house. An excellent buy at $4500

GORGE DISTRICT—In the low tax area, near park, over half-acre and a splendidly built bungalow, fully modern, stucco, up eight years, no defects showing, five rooms down, unfinished attic, two closets in one of the bedrooms, two fireplaces, full cement basement, furnace, garage, wash tubs. The soil is good, nice garden, fruit trees. All this for the moderate price of $4450

ROCKLAND AVENUE—Beautiful building site, 100 x 127, fruit and ornamental trees, view of sea and mountains. Price $2700
B.C. LAND & INVESTMENT AGENCY, LIMITED
922 Government Street Phone G 4115

SAANICH—CLOSE IN
NEW STUCCO BUNGALOW, four rooms and sleeping porch, open fireplace in living-room. Central heating. Garage. Rock garden, large lot. High location, with excellent view of Strait and Olympic Range. Price $3350
MARA, JONES & CO., LTD.
Established 1883
1212 Broad Street Phone E 3623

NEW FIVE-ROOMED HOUSE, IN BEST part of Oak Bay, close to schools and car. Oak floors, tiled sink, fancy plaster, linen cabinet, modern plumbing, basement, furnace, garage, terraced lawn, oak trees; large lot. A snap at $4,750. Apply the builder, A. Middleton, 1385 Hampshire Road. Phone E 5995.

ONE OF OAK BAY'S MOST CHARMING, unique, and sheltered waterfront properties, splendid marine view, select district, comprising one acre or approximately six lots, laid out in pretty rock garden and lawns. Cosy six-roomed bungalow, three garages. Truly a wonderful speculation. Price $9,500. Might consider subdividing. Apply Owner, 332 King George Terrace. Phone Garden 7950.

OAK BAY SPECIAL!
ONLY A FEW STEPS FROM OAK BAY car line, and being No. 2020 Chaucer Street, is a very comfortable family 7-room house with good basement and furnace. The lot is 50 ft. x 250 ft. depth, running straight back to Byron Street, thus affording a good lot to be sold if so desired. This property has been sharply reduced to close up an estate, and presents a wonderful opportunity for a large family who require three or four bedrooms. Come in and see us without delay, as this will not stay long on the market at only $2500
THE ROYAL TRUST COMPANY
(Exclusive Agents)
Phone E 4126 After hours: G 4018

A NICE COUNTRY BUNGALOW
HALF ACRE AND FRUIT TREES
$150 CASH HANDLES
SITUATED about 3½ miles out on good bus route. This house has five rooms, cement basement, furnace, garage; taxes only $24 per year; twenty six fruit trees, berry bushes, etc. Price $3,100; only $150 cash, balance $20 monthly including interest. Grant & Holden, Winch Building, 640 Fort St. B 1742.

A BUNGALOW SPECIAL
THIS IS A NICE, FOUR-ROOMED BUNGALOW, in splendid condition, consisting of front room with open fireplace, two bedrooms, kitchen, 3-piece bathroom, pantry, good cement basement, cement sidewalks, garage, and large lot. We certainly can say this home is splendid value. Price, on terms $2100
For appointment:
PHONE E 0001, SAANICH REALTY

TWO WATERFRONT LOTS WITH FIVE-roomed house, boathouse, large lawn and kitchen garden, at View Royal, $4,000; terms or cash. Two waterfront lots, $900 each, cash. Apply Fred Diment, R.M.D. 1, 395 View Royal Avenue.

NEW BUNGALOW
$2450
NEW FOUR-ROOM MODERN BUNGALOW, in a high location, with Dutch kitchen, living-room with fireplace, two bedrooms, garage. This is a most attractive small home, now nearing completion. Arrange to see this today.
MEHAREY, ROE & CO., LTD.
624 Fort St., cor. Broad Phone E 1167

$1800
A NEW STUCCO BUNGALOW
FULL CEMENT FOUNDATION, cement sidewalks, garage, etc. Lot 50 x 170. Commands wonderful scenery which can be viewed from an all-glass breakfast nook. Low taxes. $300 handles.

$1600
A DANDY, LITTLE, FIVE-ROOM HOME —Two bedrooms, one upstairs if needed; full cement basement, garage and cement sidewalks, every modern convenience. $200 takes possession.
INDEPENDENT INSURANCE AGENCIES, LIMITED
574 Yates St. Phone G 1851; Night G 6137

$3750
WILL BUY A VERY CHOICE FIVE-ROOM
OAK BAY
STUCCO BUNGALOW
Just completed and now open for inspection. Just as you want it, or you can have it built anywhere you like at corresponding price. Come and be convinced that this is the best buy in Oak Bay.
PHONE G 6041
for appointment.

$100 DOWN, $15 MONTHLY, BUYS A very neat four-roomed bungalow, close in, Shelbourne district, cement basement, modern plumbing, garage, big lot, reduced for one week to $1,600.

$1275—TERMS. Dandy ½ acre in full cultivation, or $1,675 with 1½ acres; modern four-roomed bungalow, open fireplace; 3-mile circle, near bus, Saanich taxes. Patterson Realty, 645 Pandora. Phone E 6226, G 6445.

WILLOWS DISTRICT
$1950—FULLY MODERN SEMI-bungalow of seven rooms, living-room with open fireplace, dining-room, kitchen, pantry, three-piece bathroom, four bedrooms. Full cement basement with new pipeless furnace. Cement sidewalks, yard, garage. Poultry house for 100 birds, greenhouse, fruit trees, small fruits and flowers. Good vegetable garden. Lot 60 x 160. Now an exceptional buy and good investment, having just been reduced from $2,900 to $1,950, on terms. You will need to hurry to get this bargain.
E. E. HEATH
635 Yates St. Phone E 6041

$3600—OAK BAY, NEAR THE SEA, car and bus. Bungalow, containing entrance hall, living-room, dinette, with oak floors, Dutch kitchen, two bedrooms with closets, bathroom, Pembroke bath and shower, stairs to attic, garage in basement. Terms. Phone E 9268.

78 HOUSES FOR SALE
(Continued)

CLOSE IN
EXCLUSIVE; QUIET; ATTRACTIVE
A WELL-CONSTRUCTED, new, seven-roomed stucco semi-bungalow. Large, very fine drawing-room with open fireplace; bright dining-room; hardwood floors in main rooms and hall. Four excellent bedrooms with closets. A1 bathroom. Full cement basement, hot-air furnace. Good lot. Price includes electric fittings. Price $4900

BUNGALOW SPECIAL
A VERY FINE five-roomed bungalow on boulevarded street. Near sea and half block from car line. Large, fine living-room with open fireplace; two nice bedrooms. All in splendid condition. Full basement, furnace. Cemented garden walks. Fruit trees. Near Beacon Hill Park and only ten minutes' walk to city. Price $2800

SHELTERED POSITION NEAR THE SEA
A GOOD seven-roomed house, in first-class condition. Rooms are bright and well planned. Three or four fine bedrooms, open fireplaces, built-in features; full cement basement, furnace. Nice garden. Convenient to city. Price $2100

FAIRFIELD—MOSS STREET
A GOOD, new, seven-roomed, stucco semi-bungalow. Excellent living-room, nice dining-room, four bedrooms (two up), tiled bathroom. Hardwood floors in main rooms; built-in features; cement basement, hot-air furnace. Lot 60 ft. by 100 ft. Garage. Price, on terms $5000
PEMBERTON & SON
625 Fort Street Phone G 9124

OAK BAY
NEW STUCCO SEMI-BUNGALOW
SEVEN ROOMS. PRICE
$4000
This is a fully modern semi-bungalow, just completed, and is an exceptionally good buy. An entrance hall and living, dining-room, kitchen and two bedrooms down, two bedrooms upstairs. Some of the features include hardwood floors, open fireplace, built-in cupboards, tiled sink, modern bathroom with shower, full cement basement, furnace and garage. Terms can be arranged to suit purchaser.

WATERFRONT BUNGALOW,
FOUR ROOMS. LARGE LOT. PRICE
$1575
Delightful location. This four-room bungalow is in first-class condition with 3-piece bathroom; waterfrontage with boat landing; small and large fruit trees; close to city. Terms can be arranged.
GILLESPIE, HART & CO., LTD.
Phone G 1181

$2500
VICTORIA WEST
FIVE-ROOMED BUNGALOW — All modern, living-room, dining-room, two bedrooms; reasonable taxes; walking distance of city.

$3900
OAK BAY BUNGALOW
NEW FIVE-ROOMED STUCCO, near sea, all modern features. Oak floor, fireplace, furnace, garage, electric fixtures.

$1100
LANGFORD LAKE COTTAGE
WELL-BUILT five rooms and veranda. Good view down lake. Large veranda, fireplace, city water.
HEISTERMAN, FORMAN & CO.
608 View Street

$1600 — ATTRACTIVE FOUR-ROOM bungalow, Richmond Avenue district, full basement, garage, all in A-1 condition. Terms.

$2250 — ON TERMS. FIVE-ROOM bungalow, close Oak Bay Ave. Cement basement, furnace and garage. Will sell, fully furnished, for $2,500.

$3150—CLOSE OAK BAY AND JUNCTION, Fort Street, a nice stucco bungalow, with breakfast nook, cement basement and furnace. A real good buy at this price.
W. J. GILLILAND & CO.
1203 Douglas Street Phone G 7241

P. R. BROWN & SONS, LIMITED
$750—ON CAR LINE. FOUR-ROOM bungalow with finished attic, 3-piece bathroom, cement basement, etc. A gift at the price offered.
$1500 — FIVE-ROOMED SEMI-BUNGALOW, cement basement, fireplace, furnace and garage. A-1 condition throughout.
$3000—NORTH QUADRA ST. Nearly new five-room semi-bungalow, fully modern, and about 1 1-3 acres land, beautifully treed. Now offered at a sacrifice. Exclusive listing.
$3500—SPLENDID FAMILY HOME of six rooms, open fireplace; hot water heating; garage, etc.
$4800 — GORDON HEAD. About four acres, choice land, and fully modern bungalow with double garage. This is an income-producer
We Can Strongly Recommend the Above.
EASY TERMS, IF DESIRED
P. R. BROWN & SONS, LIMITED
1113 Broad Street Phone G 7171

THE OLD STORY
The need of a little ready cash prompts the owner to offer this beautiful home on
LINDEN AVENUE
for about $1,000 less than its market value.
HOUSE CONTAINS seven spacious rooms, two fireplaces, built-in buffet and other effects; rooms paneled and beamed; three fine bedrooms, modern 3-piece bathroom, exceptionally high basement, floor fully cemented, set wash tubs, extra toilet. NEW HOT AIR FURNACE. Garage under house with concrete runway. Gas connections. A most desirable locality, near car line, and glimpse of the sea. An offer of
$3325
will be considered on very easy terms.
SWINERTON & MUSGRAVE, LTD.
640 Fort Street Exclusive Agents

SPLENDID VIEW
1262 BEACH DRIVE FOR SALE OR rent for $35—Only $2,100 for well-built six-roomed bungalow, James Bay, near sea.
W. J. CLARK & COMPANY, LTD.
929 Yates Street

79 WANTED TO BUY—HOUSES

LOOKING FOR FIVE OR SIX-ROOMED house, cheap. What have you? Box 5225, Colonist.

WE HAVE A LONG LIST OF CLIENTS WAITING FOR HOMES.
PHONE YOURS IN TO G 1851.

80 PROPERTY FOR SALE

YOUR OPPORTUNITY!
$400 BUYS A LOT, 60 x 120, ON Superior Street. All improvements paid for. Taxes $90. Cost the owner $2,700 cash. Therefore, if you want a homesite close in, his loss will be your gain.
VANCOUVER ISLAND REALTY CO
1229 Broad Street E 6441

81 PROPERTY WANTED

WANTED
BUILDING LOTS, IN GOOD DISTRICT, VALUE UP TO $1,500. WILL EXCHANGE 10 ACRES, CENTRAL BRITISH COLUMBIA, AS PART PAYMENT.
PHONE E 1186

82 ACREAGE FOR SALE

AN ISLAND OF 32 ACRES, NEAR Parksville, about half a mile from Island Highway; good anchorage, small cottage and other buildings, well, garden and fruit trees. PRICE
$1500
CROSS & CO.
Belmont House Opposite P.O.

COUNTRY HOME AT SACRIFICE PRICE —Excellent six-room bungalow, all city conveniences, including furnace. About three acres of choice land, all cultivated to fruit, barn, garage and chicken house. Property stands high. Fine view. Price $4000
(Less for all cash)
JOHN GREENWOOD
Bank of Toronto Bldg., 1405 Douglas Street

82 ACREAGE FOR SALE
(Continued)

SUBURBAN FARM HOMES
ELK LAKE — 8½ ACRES AND BUNGALOW, with all city conveniences, $8,500.
10 ACRES—Seven acres cleared, house of 8 rooms, large barn and chicken houses. Ideal for cows. Close to Victoria. Price $9,600 or offer. Take small bungalow in part payment.
SHELBOURNE ST.—Five acres and six rooms, city water. Price $4,300.
JOSEPH C. BRIDGMAN
604 Broughton St. Established 1859
Albert Burdon, Real Estate Dept.

FOR SALE — 162 ACRES, SATURNA Island; four-room house, barn; nine acres cleared, half acre small fruit. Good timber. A snap. Empire 7220.

FOR SALE — A VERY DESIRABLE homesite, comprising 19 acres, on North Pender Island, overlooking Port Browning Harbor, with splendid scenic view. For particulars, apply to Land Settlement Board, Parliament Buildings, Victoria, B.C.

$450—DEEP COVE—$450
TWO FINE LOTS WITH SHACK—CLOSE to sea, fine view. Make lovely Summer camp.
SPARLING—ESTATE AGENT
Sidney, B.C. Telephone Sidney One

SMALL COUNTRY ESTATE
$4200—ABOUT AN ACRE or little more of well laid out grounds with shade trees, rockeries, perennial border, etc., and located about 3½ miles from centre of city, on a beautiful highway. This is a most comfortable little country home, with large living-room and fireplace, together with other modern accoutrements, and is being offered at this very low figure indeed for such a well-kept property. Reasonable terms may be had, or even an exchange for a small bungalow on a secluded lot would be considered.
THE ROYAL TRUST COMPANY
Exclusive Agents
E 4123 G 4013

85 FARMS FOR SALE

(Established 1863)
SMALL COUNTRY ESTATE
WITH ITS OWN SWIMMING POOL AND waterfall. Situated on paved road about nine miles out; city conveniences, pretty stucco bungalow of five rooms with space upstairs for two good sized rooms, 3-piece bathroom with shower, modern appointed kitchen. Land: 5.7 acres, part laid out in lawns, flower garden, fruit trees, etc. Price $8000

HALF-ACRE—Good soil, high location, pretty outlook, nice surroundings, with modern five-room stucco bungalow, about four miles out. Price $4500

$3700 ONLY—A really good buy in a small farm, fruit and poultry, 3½ acres, all under cultivation, 1½ in logans, modern four-room bungalow, basement, 3-piece bathroom, poultry houses. Situated near school, five miles out.
B.C. LAND & INVESTMENT AGENCY, LIMITED
922 Government St. Phone G 4115

HAPPY HOLLOW FARM
APPROXIMATELY 25 ACRES, ALL cleared and fenced, fronting on Quamichan Lake, which formerly carried the best known Jersey herd in British Columbia. Full barn, six-room house, dairy and many outbuildings. To close an estate, will sell at figure far below value. Attractive terms. Phone Owner, E 9202.

COUNTRY HOME AND POULTRY FARM at Metchosin, close to beaches; 8-room bungalow, city water, light available, nice garden, poultry houses, etc. $5,000. R. F. Methews, R.M.D. 1, Victoria.

FOR SALE OR RENT—40-ACRE FARM, Cowichan, Vancouver Island; partly cleared; house, barn, splendid well. P.O. Box 539, Duncan, B.C.

86 FARMS FOR RENT

FOR RENT—80-ACRE FARM, 12 MILES from city, with seven-roomed house, pantry and bath. Abundance wood, water, fruits. Barn and sheds. $10 a month to reliable party. Phone Belmont 66M.

87 FARMS WANTED

FRUIT FARM—THREE TO FIVE ACRES, in good shape. B.C. Land & Investment Agency, Ltd. G 4115.

WANTED — SMALL FARMS, HOUSES, everywhere. Small payments down. Two parties want two acres in Saanich, house and chicken houses. Vancouver Island Realty Co., 1229 Broad St. E 6441.

ENTRANCING LAKE

Most beautiful little lake, entirely within the boundaries of 100 acres of unspoiled virgin woods, just 12 miles from Victoria. "The last of the lakes."
It Is Attractive
Exclusive Agents
Alfred Carmichael & Co., Ltd.
Real Estate, Fire and Auto Insurance
1210 Broad St. Phone G 7341

Fairfield Road
Near Vancouver Street
4-ROOM BUNGALOW
With Garage
$1,750
TERMS
Hirst Realty Service
610 Fort Street Phone E 9432

Going Concern
An actual living. On two lots, intensively cultivated. Modern plastered house, furniture, tools. Poultry, goat, rabbits. Crop. Lovely garden. One mile from city limits. Terms $2500

Stucco Bungalow, 5 Rooms
Garden full of flowers and small fruits. Chicken house, 150 birds. More available lots $1500

One and Half Acres
Splendid black soil. Four-roomed house, chicken houses, greenhouse. 3½-mile circle. Furniture and implements $2500

Close to Beach
9 ACRES. IDEAL SITE COTTAGES. BIG DEMAND SUMMER MONTHS. Dwelling with open fire. Also number of useful outbuildings. Bearing orchard. Asparagus. Two good wells. Now down to (terms) $3500

PEMBERTON & SON
G 8124 Fort Street

IN THE MATTER OF THE ESTATE OF FREDERICK HUKE NOBBS, DECEASED

NOTICE OF DISTRIBUTION

TAKE NOTICE that after the 9th day of September, 1931, the undersigned will distribute the assets of the above-named deceased among the parties entitled thereto, having regard only to the claims and demands which shall have been proved.

AND TAKE FURTHER NOTICE that by virtue of Section 39 of the Trustee Act, Chapter 262, R.S.B.C., I will not be liable for the assets of the said deceased or any part thereof so distributed to any person of whose claim I shall not then have had notice.

Dated at Victoria, B.C., this 7th day of August, A.D. 1931.

R. L. COX,
Official Administrator, County of Victoria, Administrator of the Estate of Frederick Huke Nobbs, Deceased.

HIGH PART, NEAR THE GORGE ROAD

Earl Gray Street, 50 x 113	$250
Orillia Street, 50 x 193	$250
Cloverdale Ave., corner, 60 ft.	$350
Ker Ave., 31 x 132	$125

All in Saanich, and Terms.
NEAR OAK BAY AVE.—New stucco, five rooms, oak floors, tiled sink and bathroom. Garage, tubs and furnace in basement. Very easy terms $3300
ARTHUR E. HAYNES, LTD.
Fire and Auto Insurance, Collections
725 Fort Street
Office E 3828 Night G 2966

Bungalow
Five Rooms Fully Modern
Only $2,250, Terms
Situated south of Oak Bay Avenue, in first-class residential district, amid beautiful homes, oak trees and flowers. Fully modern five rooms and bath, fireplace, full cement basement, furnace, built-in features. Garage. Nicely fenced, lawn, trees, flowers, etc. Offered for sale on easy terms on account of illness. Furniture can also be purchased at a small nominal price if desired. For personal inspection see Ray today. Listing 1060.
THE GRIFFITH CO.
617 View Street Phone E 7181

By the Sea
We are now showing our artistic new residence of seven rooms, each with superb views, two minutes from Oak Bay Golf Links. High commanding position.
$9,850
Phone us for appointment
Leigh Real Estate & Building, Limited
715 Fort Street Empire 9042

EXCELLENT BUY
$2,750
JAMES BAY
Six large, modern rooms on large corner lot. Full cement basement. Lawn, garden and fruit trees. Rooms newly decorated. Entire property in good condition. Close to sea and transportation. Walking distance. Listing 1046.
THE GRIFFITH CO.
"The Real Estate Centre"
617 View Street Phone E 7181

Market Conditions
Owing to the slump in the price of securities, cash is expensive. We are meeting these conditions by specializing in
Exchanges
of properties and mortgages.
May we aid you by this method to move to the locality you desire? We are always pleased to meet you and talk over your problems.
Victoria Homes & Gardens, Ltd.
Col. B. de-Mossin - Phil Fisher
620 Fort Street B 4104

CHARMING HOME
Six rooms; fireplace, bath and garage. Close to bus service. High elevation and rock garden. Wonderful view. With about an acre.
$3500
A. S. BARTON
110 Pemberton Bldg. Empire 6641

LIQUOR CONTROL ACT

Notice of Application for Consent to Transfer of Beer Licence

Notice is hereby given that on the 10th day of August, 1931, the undersigned intends to apply to the Liquor Control Board for consent to the transfer of Beer Licence No. 1661, issued in respect of premises being part of the building known as Parsons Bridge Hotel, situate on the Island Highway upon lands described as part of Section 13, Esquimalt District, in the Victoria Land Registration District, in the Province of British Columbia, from James Price to Robert Cooper Russell, of the Municipality of Saanich, in the Province aforesaid, Transferee.

Dated at Victoria, B.C., the 11th day of July, A.D. 1931.

ROBERT COOPER RUSSELL.

ESQUIMALT ELECTORAL DISTRICT

Notice Regarding Discontinuing and Closing Portion of the Old Trunk Road, North of Mill Bay Cross Road, Near Shawnigan Lake

Notice is hereby given that, under the authority conferred by Section 11 of the "Highway Act," Chapter 24 of the Statutes of British Columbia, 1930, it is the intention of the undersigned, after 30 days from date, to discontinue and close the old Trunk Road through Lot 8 and part of Lot 7, Block 6, Registered Plan 318, Shawnigan District.

The highway has been relocated along the west boundary of said Lots 7 and 8.

R. W. BRUHN,
Minister of Public Works.
Parliament Buildings, Victoria, B.C., 9th July, 1931.

"Alphonse," said the heiress, "I have been thinking."

"Thinking of me, precious?" asked Alphonse.

"Indirectly, yes. I have been thinking that if you married me everybody would say you only did so to get my money."

"What care I for the unthinking world?"

"But, Alphonse, I will marry you."

"My own dar—"

"And I will not have people say unkind things about you, so I have arranged to give my fortune to the missionaries. Why, Alphonse, where are you going?"

Alphonse paused long enough on his way to the door to look back and mutter: "I'm going to be a missionary."

MARINE and TRANSPORTATION

Empress' Captains Will Look Out For Lindbergh's Plane

Instructed to Report Flyer if Seen—United States Secretary of War Sailing for Manila —Alaska Ship Out

Captain Edmund Aikman, general superintendent of the Canadian Pacific Steamships, Limited, yesterday wirelessed Captain A. J. Hosken and Captain A. V. D. Lovegrove, commanders of the company's sister ships, Empress of Russia and Empress of Asia, to keep a sharp lookout for Colonel Charles A. Lindbergh's plane on its transpacific hop and communicate immediately with the Associated Press and Canadian Press when it is sighted.

The Empress of Asia, Captain Lovegrove, sailed from Yokohama yesterday for Victoria and Vancouver, and is due here August 17. The Empress of Russia, Captain Hosken, sailed from here August 1 for Yokohama and is now in mid-Pacific. If Colonel Lindbergh gets away from Nome Sunday or Monday on his transpacific flight, by the time he crosses the Great Northern Circle he will be well along the route of the Empress of Asia and in position, if visibility is good, to be seen and identified from the liner's bridge.

TO MAKE REPORT

Prominent among the passengers on the American Mail Line Ss. President Cleveland when she sails from Rithet Piers this evening for the Philippine Islands via Japan and China ports will be Patrick J. Hurley, Secretary of War for the United States, who is bound for Manila, accompanied by Mrs. Hurley; and Manuel Quezon, president of the Philippine Senate, who is returning home after an extended visit to Washington.

Just what significance is attached to Secretary of War Hurley's visit to the Philippine Islands at this time has not been divulged, but it is understood that he will discuss the political situation in the islands with the president of the Senate on the way to Manila, preparatory to making a report on the whole situation to President Hoover on his return.

The president of the Philippine Senate is accompanied by several of his country's Government officials. They passed through Victoria early in the year on their way East.

Docking at Rithet Piers at 6 o'clock last evening, the Pacific Steamship Company's Alaska liner Ss. Dorothy Alexander left for Ketchikan, her first port of call in the North, at 9 o'clock, after embarking a number of passengers who were awaiting the arrival of the ship from Seattle. Some of these passengers arrived by Ss. Ruth Alexander early yesterday morning from California, preferring to remain over in Victoria until the northern-bound boat was scheduled to sail.

The Dorothy Alexander had a large list of passengers for the round trip voyage to Skagway, among them being Mr. and Mrs. R. B. Shutten, of Los Angeles, where the former is general passenger agent for the Pacific Steamship Company. They are making the Alaska trip aboard the liner.

SERVICE APPEALS

The success attending the service offered by European lines operating between Europe, British Columbia and Puget Sound ports via California is causing considerable comment among Pacific Coast transportation men, the leisurely cruises offered being stimulated by sightseeing and side trips at ports in British Columbia and by open bars, all of which have a strong appeal. The vessels, being under foreign register, are not within the restriction of the United States liquor laws, and when on the high seas the liquor dispensaries of the ships do a big business.

The coastwise cruises were inaugurated following their adoption by Atlantic Caost steamship lines, when, owing to a decline in transatlantic travel, regular short trips were maintained from the principal cities in the United States to North Atlantic Canadian ports. That floating night clubs on some of these ships, with jazz bands, are within the realm of possibility when the business increases, is the opinion expressed by Pacific Coast shipping men.

UNION STEAMSHIPS, LTD.
To All B.C. Coast Points
Prince Rupert, Stewart, Anyox, Etc. New Steamers
GEO. McGREGOR, Agent
1 Belmont Bldg. Garden 7822

MILL BAY FERRY
SUMMER SCHEDULE

Lv. Brentwood		Lv. Mill Bay
8:15 a.m.	DAILY	6:00 a.m.
9:30 a.m.	(Including	10:15 a.m.
11:00 a.m.	Sundays)	11:45 a.m.
12:15 p.m.		1:00 p.m.
3:00 p.m.		3:45 p.m.
3:30 p.m.		4:15 p.m.
5:00 p.m.		5:45 p.m.
6:15 p.m.		7:00 p.m.
7:30 p.m.		8:15 p.m.

Quickest and cheapest route for Up-Island Points; twenty-five minutes ferry crossing; twenty-five minutes Victoria to Brentwood over a paved road.

East TRANSCONTINENTAL SERVICE
EVERY comfort, luxury and convenience known to modern railroad travel is yours when you travel via Canadian National.
Radio-equipped lounge car with bath room, gymnasium, library, soda fountain and buffet; also chambrette-drawing room-compartment car—with the famous C. N. R. personal service to add to your enjoyment.
The "Continental Limited" leaves Vancouver daily at 10.45 p.m. Through sleepers to Kelowna, Winnipeg, Chicago, and Montreal.
For Information Call or Write
CHAS. F. EARLE, District Passenger Agent
911 Government Street, Victoria, B.C.
Phone Empire 7127 V-67 Revise.
CANADIAN NATIONAL
The Largest Railway System in America

Submarine Aircraft Carrier for Navy

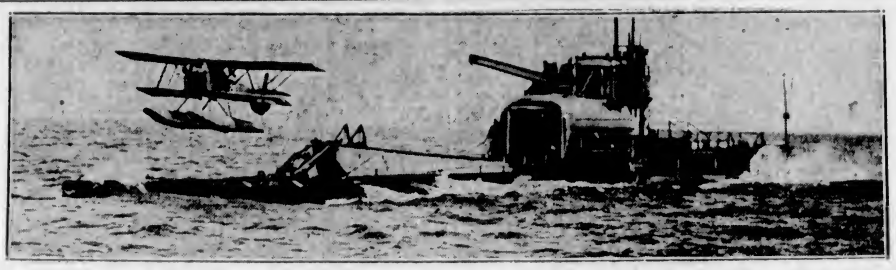

This British Seaplane Is Shown Here After It Had Been Successfully Catapulted From the Only Aircraft-Carrying Submarine in the World. The Photograph Was Made at Gosport, England, Where Many Tests Were Made by the British Navy in Perfecting This Necessary Auxiliary to the Underwater Service.

Star and Dinghy Classes Race at Yacht Club Today

UNDER the auspices of the Royal Victoria Yacht Club, the sixth Saturday matinee for competition between star and dinghy classes will be held over the Cadboro Bay course this afternoon. Major W. W. Rowson, secretary of the club, will officiate as starter and timer.

DO-X MAKING PROGRESS

RIO DE JANEIRO, Aug. 7 (AP).—Advices from Camocin, in the State of Ceara, today said that the German flying boat DO-X, now en route to the United States, landed there this morning, refueled, and an hour and a half later took off for Maranhao.

Ocean and Coastwise Movements

Vessel Movements

VANCOUVER, Aug. 7.—Arrived: Santa Cecilia, Baltimore. Aug. 6—Sailed: Admiral Chase, San Francisco; San Francisco, Seattle and Europe; Moveria, New Westminster and United Kingdom; Chile, New Westminster and Europe; Heian Maru, Orient.

NEW WESTMINSTER, Aug. 7.—Arrived: Ravnaas, Europe. Aug. 6—Moveria, Vancouver; Chile, Vancouver.

SEATTLE, Aug. 7 (AP).—Arrived: Lochgoil, Rotterdam; Parakoola, Antwerp; Nelson Traveler, Sound ports; Cuddepeak, Tacoma; Tohsei Maru, Yokohama; Barbara C., Sound ports; Silverado, Tacoma; Ruth Alexander, San Diego; U.S. Pacific Fleet, cruise; San Francisco, Hamburg. Sailed: Tohsei Maru, Yokohama; Yellowstone, San Francisco; Ruth Alexander, Tacoma; Silverado, Sound ports; Harry Luckenbach, Boston; Windrush, New York; Oregonian, Boston; Willsipo, Baltimore; Barbara C., Los Angelas; Edgar F Luckenbach, New Orleans; District of Columbia, Richmond; Dorothy Alexander, Southeast Alaska; Kekoskee, Los Angeles; Curacao, Southeast Alaska.

SAN FRANCISCO, Aug. 7.— Arrived: Tokio Maru, Yokohama; Troonis, San Pedro; Admiral Sebree, San Pedro; Cricket, Port Angeles; Bandon, Bandon; Annie Christensen, Coos Bay; Shamrock, Seattle; Deroche, Port San Luis. Sailed: Larry Doheney, San Pedro; Este, Seattle; Cascade, Portland; W. S. Miller, Estero Bay; Iroquois, San Pedro; President Hayes, Honskong; Prentiss, Coos Bay; Hanley, Seattle; San Marcos, Seattle.

PORTLAND, Aug. 7 (AP). — Sailed: Donau, Antwerp; Abraham Lincoln, Oslo; Ryoro Maru, San Francisco.

ARRIVED

NEW YORK, Aug. 7.—Seathrush, Los Angeles.

SINGAPORE, Aug. 6.—Tabinia, San Francisco.

YOKOHAMA, Aug. 7.—Chichibu Maru, San Francisco; Olympia, San Francisco.

HAMBURG, Aug. 7.—Seattle, San Francisco.

LONDON, Aug. 7.—Carlier, San Francisco; Knute Nelson, San Francisco.

MANILA, Aug. 7.—Texas, Portland; Tai Pina Yang, Los Angeles.

CARDIFF, Aug. 6.—Nordpol, Vancouvsr.

SAILED

NEW YORK, Aug. 7.—Dorothy, San Francisco; Pacific Fir, San Francisco.

BALTIMORE, Aug. 7.—Eleanor Christensen, Los Angeles.

SHIELDS, Aug. 6—Tacoma City, San Francisco.

YOKOHAMA, Aug. 6.—Hikawa Maru, Vancouver.

SHANGHAI, Aug 7.—Venice Maru, San Francisco.

PANAMA CANAL, Aug. 6. — Passed, bound west: Syealand, New York for Vera Cruz Grande; Santa Clara, New York for Arica; Capetown Maru, Galveston for Kobe; South Africa, Bordeaux for Los Angeles; Dorothy Cahill, Savannah for San Francisco; Betterton, New York for Pacific ports, Svsvs, Plymouth for Pacific ports.

Weather Report

ESTEVAN—Overcast; northwest, light; 30.16; 54; sea smooth.

PACHENA—Overcast; northwest, light; 30.18; 53; sea smooth.

CARMANAH—Overcast; southwest, light; 30.10; light swell.

CAPE BEALE — Overcast; northwest, light; 30.16; light swell.

SWIFTSURE — Overcast; west, light; 30.31; 51; sea moderate.

Wireless Report

(Estevan, 8 p.m., unless otherwise stated)

PRINCESS MAQUINNA—At Port Alberni 4 p.m., southbound.

PRINCESS NORAH—At Kildonan 4 p.m., northbound.

FIKUYO MARU—Bound Hoquiam, 480 miles from Estevan.

MELMAY—Bound Seattle, 430 miles west of Race Rocks.

CHIEF CAPILANO—Vancouver for Yokohama, 399 miles from Vancouvsr.

Shipping Calendar

TO ARRIVE

EMPRESS OF JAPAN—Orient, August 8.
YOKOHAMA MARU—Orient, August 8.
PRESIDENT TAFT—Orient, August 11.
AORANGI—Australia, August 14.
EMPRESS OF ASIA—Orient, August 17.
HIKAWA MARU—Orient, August 17.
PRESIDENT JEFFERSON—Orient, August 25.
EMPRESS OF CANADA — Orient, August 30.
SHIDZUOKA MARU—Orient, Sept. 3.
NIAGARA—Australia, September 11.

TO DEPART

EMPRESS OF JAPAN — Honolulu and Orient, August 18.
AORANGI—Australia, August 18.
YOKOHAMA MARU—Orient, August 19.
PRESIDENT TAFT—Orient, August 22.
EMPRESS OF ASIA—Orient, August 26.
PRESIDENT JEFFERSON—Orient, September 8
EMPRESS OF CANADA — Honolulu and Orient, September 12.
NIAGARA—Australia, September 16.
SHIDZUOKA MARU—Orient, Sept. 16.

Transpacific Mails

CHINA AND JAPAN

EMPRESS OF RUSSIA—Mails close 4 p.m., August 1. Due at Yokohama August 12; Shanghai, August 16; Hongkong, August 19.

*HEIAN MARU (via Vancouver)—Mails close 11:15 p.m., August 5. Due at Yokohama August 19.

PRESIDENT CLEVELAND—Mails close 4 p.m., August 8. Due at Yokohama August 21; Shanghai, August 28; Honskong, August 28.

*IXION (via Vancouver)—Mails close 1 p.m., August 10. Due at Yokohama August 26.

†EMPRESS OF JAPAN—Mails close 4 p.m., August 15. Due at Yokohama August 29; Shanghai, September 1; Honskong, September 4.

PRESIDENT TAFT—Mails close 4 p.m., August 22. Due at Yokohama September 4; Shanghai, September 8; Honskong, September 11.

EMPRESS OF ASIA—Mails close 4 p.m., August 29. Due at Yokohama September 9; Shanghai, September 13; Honskong, September 15.

*Mail for Japan only.
†Carries mail for Honolulu.

AUSTRALIA AND NEW ZEALAND

MAUNGANUI (via San Francisco)—Mails close 11:15 p.m., August 2. Due at Wellington August 24; Sydney, August 29.

SIERRA (via San Francisco) — Mails close 11:16 p.m., August 10. Due at Auckland September 4; Sydney, September 8.

AORANGI—Mails close 5 p.m., August 19. Due at Auckland September 7; Sydney, September 12.

MAKURA (via San Francisco)—Mails close 11:15 p.m., August 29. Due at Wellington September 21; Sydney, September 26.

HONOLULU MAILS

Mails close (via San Francisco) 11:15 p.m., August 4, 5, 9, 11, 16, 19, 23, 26, 31, September 1, 2, 6 and 7.

EMPRESS OF JAPAN—Mails close 4 p.m., August 15.

AORANGI—Mails close 8 p.m., August 19.

Gulf Islands Service

GANGES, SALT SPRING ISLAND, MAYNE, PENDER ISLAND, FORT WASHINGTON, GALIANO

Mails close 11:15 p.m., Sunday, Wednesday and Friday; 10 a.m., Tuesday.
Mails due 5:30 p.m., Monday; 7:15 a.m., Sunday, Wednesday and Friday.

BEAVER POINT, FULFORD HARBOR

Mails close 10 a.m., Tuesday; 11:15 p.m., Wednesday and Friday.
Mails due 7:15 a.m., Sunday, Wednsday and Friday.

SATURNA, SOUTH PENDER

Mails close 10 a.m., Tuesday; 11:15 p.m., Wednesday.
Mails due 7:15 a.m., Wednesday and Friday.

MUSGRAVE

Mails close 11:16 p.m., Wednsday and Friday.
Mails due 7:15 a.m., Sunday and Friday.

NORTH GALIANO

Mails close 11:15 p.m., Sunday.
Mails due 7:15 a.m., Wednesday.

Queen Charlotte Mails

LOCKEPORT, QUEEN CHARLOTTE, ROSE HARBOR, SANDSPIT, SKIDEGATE, SKIDEGATE MISSION, TLELL

Mails close at 1 p.m., July 25 and 29; August 1 and 5.
Mails close August 1, 15 and 29. And August 7 and 21.
Mails due July 24; August 1, 7, 15, 21 and 29.

BUCKLEY BAY, MASSETT, FORT CLEMENTS, WATUN RIVER

Mails close 1:15 p.m., Saturdays.
Mails due 3:15 p.m., Sundays.

Canadian Air Mail Service

(Effective August 1)

BETWEEN VICTORIA AND VANCOUVER

The service will operate daily, except Sundays, as follows:
Leave Victoria 12:15 p.m.
Arrive Vancouver 1:05 p.m.
Leave Vancouver 2 p.m.
Arrive Victoria 2:50 p.m.
Postage rate: 6c for first ounce, 10c for each additional ounce.

Tri-City Service

Canadian Pacific steamships leave Vancouver 10:30 a.m. for Victoria; leave Victoria 3:45 p.m. for Seattle; leave Seattle 6 a.m. for Victoria; leave Victoria 1:45 p.m. for Vancouver.

Canadian National Ss. Prince Robert leaves Vancouver 1:45 p.m. for Victoria; leaves Victoria 6:45 p.m. for Seattle; leaves Seattle 1 a.m. for Victoria; leaves Victoria 6 a.m. for Vancouver.

C.P.R. NIGHT SERVICE

Leaves Vancouver 12 o'clock midnight for Victoria, arriving here at 7 a.m.
Leaves Victoria at 12 o'clock midnight for Vancouver, arriving there at 7 a.m.

Local Air Mail

VICTORIA-VANCOUVER

Leave Victoria 12:10 p.m.
Arrive Vancouver 1:05 p.m.
Mail closing at noon daily, except Sunday.
Leave Vancouver 2:00 p.m.
Arrive Victoria 2:50 p.m.
Rates: 6 cents first ounce; 10 cents each additional ounce.
Special delivery, if desired, 30 cents extra.
Mail sent by the 12:15 plane from Victoria will be delivered in the business district the same afternoon, except Saturdays. Mail from Vancouver received at Victoria will be delivered in the business district the same afternoon, except Saturdays.
For the residential districts special delivery fee should be paid.
Articles will be accepted for registration at the usual fee of 10 cents.

Yukon and Atlin Mails

VIA VANCOUVER—Mails close 1 p.m., August 1, 5, 8, 11, 15, 19, 26 and 29; September 5.
VIA SEATTLE—Mails close 3:15 p.m., August 31 and September 2.

Sea Cadets Are Asked to Attend Services Today

ALL members of the Rainbow Sea Cadets are requested by Lieut. P. W. Tribe, officer commanding, to attend at the B.C. Funeral Parlors at 3 o'clock this afternoon, when last respects will be paid to their late comrade, David Blythe, who was accidentally killed near Otter Point on Thursday. Uniforms will be worn and the pallbearers will be selected from members of the corps.

DESTINATION KEPT SECRET

Boardman and Polando Will Leave Istanbul Sunday for Parts Unknown

ISTANBUL, Aug. 7 (AP).—The America-Turkey transatlantic flyers, Russell Boardman and John Polando, will take off tomorrow or Sunday for a destination which they have declined to reveal, it was learned today.

Meanwhile they are raising a fund to aid 100 Turkish families who suffered losses in a great fire in the Moslem quarter a few days ago. The American Embassy and Consulate have added to the flyers' contributions, which will be handed over to the Turkish Red Crescent—equivalent to the American Red Cross.

A group of citizens has petitioned the municipal council to name a street for the Americans. They spent the day visiting the Church of St. Sofia, the Seraglio Palace, and other sights of the city.

Weather Man Dubious Regarding Success of Submarine Pole Trip

OSLO, Aug. 7 (AP).—The newspaper Tidens Tegn today quotes Professor B. Jerknaes, of the Bergen weather bureau, as expressing the opinion that the submarine Nautilus cannot reach the North Pole this Winter, but can make only trial cruises from Svalbard for two or three weeks and will have to abandon those by the middle of September.

Sir Hubert Wilkins, in command of the expedition, has not indicated any intention of abandoning his plan to reach the Pole under ice.

MAJOR D. R. MACLAREN RECEIVES PROMOTION

WINNIPEG, Aug. 7 (CP).—Appointment of Major D. R. MacLaren to the position of assistant general manager of Canadian Airways, Limited, at Vancouver was announced today by James A. Richardson, president of the company. Major MacLaren will have charge of a new division of the company, to be known as Pacific lines, which will promote the Airways' interests on the Pacific Coast and more effectually serve British Columbia, Mr. Richardson said.

British Mails

SS. OLYMPIC (via New York)—Mails close 3:15 p.m., August 4.
SS. MAURETANIA (via New York)—Mails close 3:15 p.m., August 6.
SS. DUCHESS OF RICHMOND—Mails close 1 p.m., August 6.
SS. MONTROSE—Mails close 1 p.m., August 7.
SS. EMPRESS OF FRANCE—Mails close 1 p.m., August 8.

Mail intended for transmission via New York should be so marked. When forwarded by air over United States lines, mail sent via New York can be posted two days later than the dates indicated above.

WEST INDIES GENERALLY

Mails close 1 p.m., August 8.

Searchers Attempt To Locate Airplane Reported in Water

Eyewitnesses Claim They Saw Machine Nose-Dive Into Lake Ontario When Wings Apparently Dropped Off—No Wreckage Found

TORONTO, Aug. 7 (CP).—Two tugboats and a lifesaving crew are at present cruising the waters a mile off the shore of Scarboro Bluffs in an effort to locate the remains of a seaplane, which was reported to crashed into Lake Ontario this morning. Although a number of eyewitnesses reported seeing a plane fall into the water, at a late hour this afternoon the wreckage had not been discovered. Lifesavers are continuing their search.

The plane was first noticed by three employees of a dance pavilion at Scarboro Bluffs, hovering about the lake. It suddenly nose-dived into the water and rested partly submerged. The witnesses could not determine how many passengers were aboard nor could they see any marking on the plane. Lifesavers were immediately dispatched to their aid as soon as word of the crash reached police headquarters.

According to William Malcolm, who witnessed the crash, the plane was flying just a few feet above the water, apparently going to land, when both wings seemed to drop off. The plane nose-dived into the water about a mile offshore and then floated to the surface.

FAIL IN THEIR THIRD ATTEMPT

Trouble With Refueling Plane Prevents Robins and Jones Making Flight

EDMONTON, Aug. 7.—Failing in their attempt at a nonstop long distance flight, Reg Robbins and Harold S. Jones were forced to land in Edmonton at noon today. The flyers were engaged in a projected flight from Fairbanks, Alaska, to Fort Worth, Texas, and had intended to refuel their machine in the air above Edmonton.

Trouble in starting motors of the refueling ship, a trimotored Ford, coupled with "impossible" flying conditions, prevented the success of their attempt. They will leave here Saturday on a nonstop flight to Fort Worth.

FLYERS HELD TO EARTH FOR TIME

Only Two Major Airplane Flights Figured in Progress Yesterday—Lindberghs Still at Aklavik

NEW YORK, Aug. 7.—Only two major airplane flights were in progress today. Parker D. Cramer took off from Reykjavik, Iceland, for the Faroe Islands, on his Arctic flight charting an air mail route.

The DO-X, coming up from South America by easy stages, left Natal for Para, her next overnight stop.

Colonel Lindbergh and Mrs. Lindbergh were still waiting for better weather at Aklavik, Canada. Pangborn and Herndon remained at Tokio, and Boardman and Polando at Istanbul.

The Graf Zeppelin will start for Brazil on August 26 unless her plans are changed.

MAY ATTEMPT FLIGHT ACROSS THE ATLANTIC

ROOSEVELT FIELD, N.Y., Aug. 7 (AP).—Reports that Miss Elinor Smith, nineteen-year-old girl flyer, might attempt a transatlantic flight, were current today.

Her father said he knew nothing of an intended flight. "However," he added, "she always has something up her sleeve." Miss Smith is now in California.

FRIEDRICHSHAFEN, Aug. 7 (AP).—The Graf Zeppelin, which recently returned from a tour of the Arctic, is scheduled to start fo Pernambuco, Brazil, with mail and twenty-four passengers, on August 26. She will fly by way of Canary or Cape Verde Islands, depending on the weather, dropping mail at Santa Cruz de Teneriffe or Porto Praia in the Cape Verde Islands.

VANCOUVER SHIPPING

VANCOUVER, Aug. 7 (CP).—B. W. Greer & Son report Ss. Santa Cecilia in overnight to discharge 600 tons of cargo from New York.

The Furness (Pacific) Ltd. Ms. Pacific Exporter will sail Saturday for United Kingdom and Continental ports. Three passengers are booked from Vancouver, the remainder of her passenger complement being filled at Seattle, Portland and Los Angeles. Those embarking here are Mrs. M. E. Raine and young son and Miss L. Vincent Smith.

T. A. Lee & Holway, Ltd., Pacific Coast agents for Reardon-Smith Line, report the following berth ships scheduled: New Westminster City, on August 11; Quebec City, August 17; Queen City, September 20; Tacoma City, October 10. The latter is to bring a full cargo of coke from Europe to Pacific Coast ports.

Repair work on Ss. Prince David is proceeding at Burrard Drydock Co. plant at North Vancouver. Performance of this work in this port means employment for forty-six days for about 150 men. The work will be completed about the middle of September.

Twenty-five deep-sea ships will arrive at New Westminster during August, according to reports from port officials there. One vessel of this fleet will receive an especially warm welcome. She is the Ms. New Westminster, of the Reardon-Smith Line, and will arrive there next Tuesday.

The financial and political situation in Germany does not affect the status of foreign visitors, according to officials of the Hamburg-American Line. The border tax applies only to Germans wishing to leave the country. Money taken into Germany by tourists or other visitors is not affected.

K. J. Burns, secretary to the 1931 convention of the Association of Pacific and Far East ports, has been informed that Mexico's representative here will officially attend the sessions. Representatives of all Pacific Coast ports will be here, and it is understood that some of the larger Far East centres have deputed representatives. The convention will open at the Hotel Vancouver on August 13, with B. George Hansuld, former Vancouver harbor commissioner, as chairman.

VANCOUVER, Aug. 7.—Vancouver Rotary Club on Thursday handed C. J. McNeely, one of the governors of Vancouver Tuberculosis Preventorium, a cheque for $10,000 to be used for the establishment and equipment of the institution. The money was raised by the club at its annual ice carnival.

The preventorium will be established in the old Civic Hospital Building on Slocan Street. Alterations to the structure have been started, and it is expected the premises will be ready for occupation about September 1. Total cost of alterations and equipment will be about $15,000.

GULF ISLANDS FERRY Co., Ltd.
FERRY MS. CY PECK
Special Day Excursion
Combination Land and Sea Trip
Wednesday, August 12
TO SATURNA ISLAND
With Stop at Port Washington on Pender Island for Lunch
Special Coaches From Vancouver Island Coach Lines Depot at 9:00 A.M.
Ferry Leaves Swartz Bay at 10:00 A.M.
RETURN FARES

FERRY ONLY		STAGE AND FERRY	
Adults	75¢	Adults	$1.50
Children	50¢	Children	$1.00

NOTE: Automobiles will not be taken on this excursion, but passengers driving cars to wharf may leave them at that point until return in evening.
Luncheon May Be Had at the Hotel at Port Washington
Reservations Now on Sale
FOR INFORMATION AND RESERVATIONS APPLY TO
Vancouver Island Coach Lines, Ltd.
Broughton Street at Broad Phones E 1177 or E 1178

GULF ISLANDS FERRY Co., LTD.
Salt Spring Island Service
Change of Schedule, Now Effective
FERRY MS. "CY PECK"
DAILY EXCEPT WEDNESDAY

Leave Fulford Harbor	Leave Swartz Bay
8:15 A.M.	9:30 A.M.
10:15 A.M.	11:15 A.M.
4:00 P.M.	5:15 P.M.
7:00 P.M.	8:00 P.M.

WEDNESDAY ONLY

Leave Fulford Harbor	Leave Swartz Bay
8:15 A.M.	6:15 P.M.

Subject to Change Without Notice.
FERRY TARIFF
Passengers .....25c One Way; 50c Return
Automobiles .....75c to $1.50, According to Weight
Trucks .....$1.25 to $2.00, According to Size
NOTE—On Wednesdays Special Excursion Trips Will Be Run to Various Islands of the Gulf. Watch for Weekly Announcements.
BASS FISHING NOW IN SEASON COME AND TRY YOUR LUCK.

POP

Evidently Pop Looks Like a Man No Cook Can Please

By I. Millar Watt

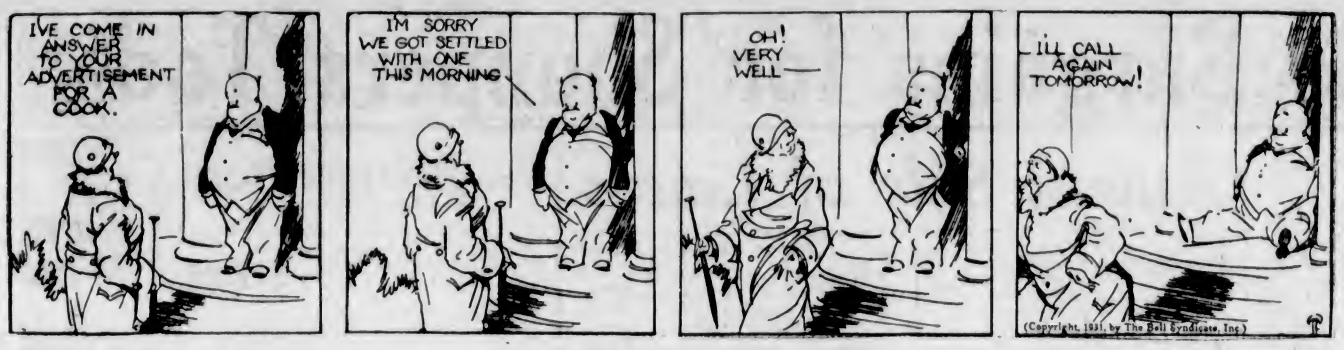

TILLIE THE TOILER

Mac's Wide Awake Now

By Westover

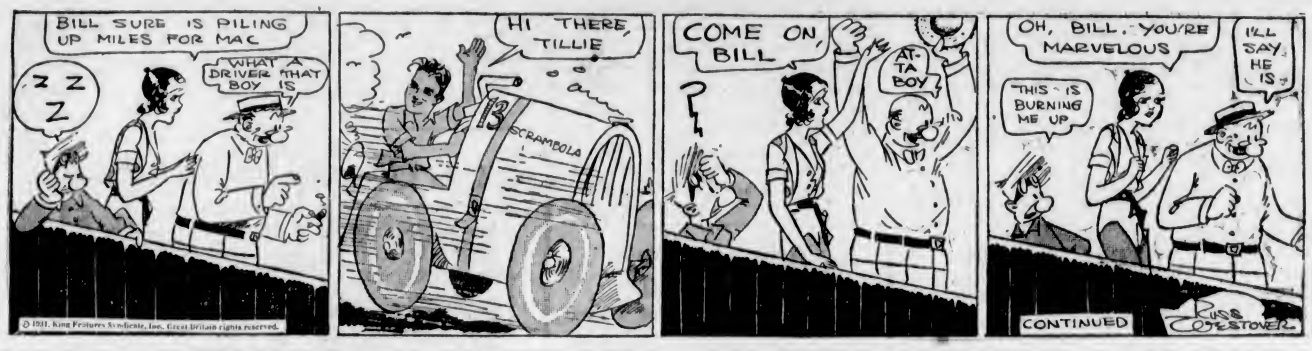

POLLY AND HER PALS

Maw Disagrees

By Cliff Sterrett

DIXIE DUGAN

Uncle Approaches

By J. P. McEvoy and J. H. Striebel

Standout Personalities

By C. M. Payne

TOONERVILLE FOLKS

Maude: "What makes you think his intentions are serious?"

Mabel: "When he first began to call he used to talk about the books I like to read."

Maude: "And now?"

Mabel: "Now he talks about the things he likes to eat."

"The piano is fighting for its life," states a music teacher. We have noticed many pianos with their backs to the wall.

KRAZY KAT

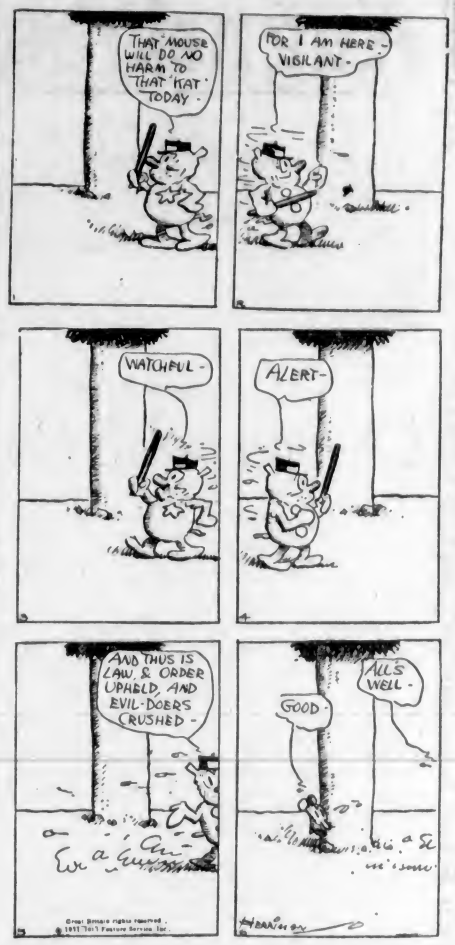

THE PATHFINDER — BY GLUYAS WILLIAMS

THE DOT CARTOONIST, BY GEORGE BELL

"What are you running so fast for, Puddinhead." "Use your bean, Snide, use your bean. Note that I'm heading toward the candy store, and if I'm going that way I must have . . ." (Kindly draw straight lines between the numbers.)

How It Started

By Jean Newton

A "JOVIAL" NATURE

There are many of us who are inclined to be skeptical of the science—pseudo or otherwise—known as astrology. And yet, those amongst us who are the most hardened unbelievers would have no hesitation at all in saying about a man "he has a jovial disposition"—thus unconsciously confirming the old idea that the stars and planets have an influence upon our nature and constitution.

For the word "jovial" in the phrase under consideration comes to us from Jove, in turn derived from Jupiter, which planet was supposed to govern man's constitution to the extent of making him happy and cheerful—just as our word "lunatic" is a throw-back to the days when too much contemplation of the moon (Luna) made a man insane.

Science is dead—long live science! So it has always been down through the centuries. And while astrology may have died, it has not quite been buried. It is with us at least in thought and in idiom, in which we hark back to ancient terms and ideas to characterize states of mind or body as modern as they are old.

New York Sugar

NEW YORK, Aug. 7 (AP).—Raw sugar was quiet and unchanged early today at 3.51 for spots, duty paid.

There were no fresh developments in refined. Withdrawals continued fairly large, with new business restricted to moderate quantities of second hands at 4.60 to 4.65, while refiners held unchanged at 4.75 for fine granulated.

August Sale Bargains for Shoppers Today

August Sale of

Chesterfield Suites

La France Mohair Chesterfield Suite, three pieces, consisting of roll-arm Chesterfield, button-back gentleman's chair and lady's chair to match. August Price..... **$137.50**

Genuine Mohair Chesterfield Suite with show-wood panels, reversible cushions and spring arm in Chesterfield. Large, roomy chairs. August Price..... **$169.00**

Hard-Wearing Tapestry Chesterfield Suite in all-over floral patterns of very attractive shades, with spring backs and reversible cushions. Auguts Price..... **$100.00**

—Furniture, 2nd Floor

August Sale of

Chinaware

Low priced sets in open stock patterns that can be added to at your convenience; 32 pieces, sufficient for six people, with six dinner plates, six tea plates, six cups and saucers, six soup plates, one platter and one open vegetable dish. August Sale, a set..... **$5.95**

1,200 Drinking Glasses, clear glass, medium weight, with heavy bottom; 75c values, at ..... **6** for **45c**

Glass Tankard Jugs, fine for lemonade or iced water; 3-pint size; 75c value, for **49c**

100 Alarm Clocks, fully guaranteed. In red, green, blue or nickel. Canadian made. Special at, each **$1.00**

Cups and Saucers of nice thin china. Lustre finish, in rose, blue, green and daffodil.

Cups, each **10c**

Saucers, each **5c**

125 Cake Plates, large size, richly decorated, square or round shape, wide border colors in maroon, green, rose or yellow with floral spray; $1.50 values, at **98c**

—Chinaware, Lower Main Floor

Bargains in Children's Wear

Sleeveless Middies of white jean with navy blue detachable collars. sizes for 8 to 14 years. Regular to $1.50, for ..... **98¢**

Girls' White Jean Skirts, pleated all around. Sizes for 8 to 14 years. Regular $2.50, for ..... **98¢**

Girls' Cotton or Crepe Nightgowns. Floral crepe or plain shades. For 8 to 14 years. Regular $1.50, for ..... **59¢**

Children's Beach Pyjamas of black sateen, Dutch style. For 6 to 12 years. A suit **$1.50**

Girls' Whoopee Pants, with elastic or back lace. Floral designs. All white or white with red inserts. For 8 to 14 years. Regular $1.95 a pair, for **$1.50**

Girls' Pullover Sweaters. All-wool or silk and wool. Blue, fawn, red or green; $2.50 values, for..... **98¢**

—Children's Wear, 1st Floor

2,600 Pairs of

Women's Fine Silk Hose

Regular $1.50 and $1.95. A Pair **$1.00**

Chiffon and Semi-Service-Weight Silk Hose. Every pair perfect. Full-fashioned, with fashionable slendo heels. Silk to garter hem or silk to top, with picot edge. In shades of Diana, Juno, Sahara, Arab, eggshell, silver, cascade, gunmetal, black and white. Sizes 8½ to 10½. Regular $1.50 and $1.95. A pair..... **$1.00**

—Hosiery, Main Floor

Excellent Values in

Women's Rayon Silk Underwear

Runproof Rayon Bloomers and Vests in all popular shades. Bloomers with elastic at waist and knee and large gusset; vests with opera strap. A garment **49c**

Rayon Bloomers, with lace trimming, appliques or inserts. Also plain style. A pair **89c**

Rayon Nightgowns in dainty lace-trimmed or tailored styles. Each **95c**

Runproof Rayon Pyjamas in tailored style. A suit **95c**

Rayon Slips, with built-up shoulders or opera top. Lace-trimmed or tailored styles. Each **95c**

Runproof Rayon Pyjamas in tailored styles, trimmed in contrast. A suit **$1.29**

Rayon Nightgowns, trimmed with lace inserts and appliques. Each **$1.29**

—Knit Underwear, 1st Floor

August Sale of Linens

Hemstitched Tablecloths of pure linen Damask, in soft, laundered finish. Sizes 70 x 108, 70 x 126, 70 x 140 inches. All at..... ONE-THIRD OFF

Oyster Linen Luncheon Sets, with colored border. Cloth, 50 x 50 inches, and four napkins. Per set **$1.50**

Linen Luncheon Sets, with colorful cross-stitch embroidery. Size 36 x 36 inches, and four napkins. Per set **$2.98**

Oyster Linen Luncheon Cloths, with colored borders. Sizes 45 x 45 and 54 x 54 inches. Each..... **$1.00, $1.25, $1.50** and **$1.75**

Pure Linen Cloths. Size 72 x 72 inches, and six napkins. Per set..... **$7.50, $8.50** and **$10.50**

Size 72 x 90 inches, and 12 napkins. Per set ..... **$10.00, $11.00** and **$12.00**

Size 72 x 108 inches, and 12 napkins. Per set ..... **$12.00, $13.50** and **$15.00**

Pure Linen Damask Cloths. Size 54 x 54 inches, and four napkins. Set, **$4.95, $5.50** and **$6.75**

Size 72 x 72 inches. Each..... **$2.95, $3.95** and **$4.50**

Size 72 x 90 inches. Each..... **$3.95, $4.95** and **$5.95**

Size 72 x 108 inches. Each..... **$6.50** and **$7.50**

Colored Linen Cloths. Size 60 x 72 inches. Regular $7.50, for **$3.75**

Size 60 x 87 inches. Reg. $8.75.... **$4.39**

Size 70 x 70 inches. Reg. $9.50.... **$4.75**

Size 72 x 90 inches. Reg. $12.95.... **$7.75**

Size 72 x 108 inches. Reg. $16.95.... **$9.95**

Size 72 x 108 inches. Reg. $18.50.... **$11.50**

Size 72 x 106 inches. Reg. $16.95.... **$9.95**

—Linens, Main Floor

ENGLISH BABY CARRIAGES

At August Sale Prices

Imported English Carriage, with deep well body on canoe springs. Spoke wheels, with ⅝-inch rubber tires. In grey or medium brown. August Sale Price **$31.25**

Grey Eenameled English Carriage, with ⅞-inch rubber-tired wheels. Easy riding spring body, with storm hood and curtain. August Sale Price **$36.70**

Large English Carriage, with slung spring body with heavy rubber-tired wheels, with mudguard attached; also storm covers. August Sale Price **$44.75**

—Furniture, 2nd Floor

CHILD'S CRIB

August Sale Price **$19.50**

Wooden Crib in pink or blue enamel with metal cane-pattern centre panel, drop side and link fabric spring. August Sale Price **$19.50**

—Furniture, 2nd Floor

DOWN-FILLED COMFORTERS

Attractively covered in floral sateens, with contrasting panels of plain sateen. August Sale Price, each **$5.95**

—Staples, Main Floor

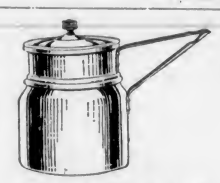

KITCHEN-MAID TWIN-ROLL ALUMINUMWARE

Values to $1.40. August Sale **89c**

Included in this sale are 10-quart preserving kettles, 6-cup percolators, 6-quart convex kettles, cuspidors, bake sheets, 1, 2 and 3-quart sets of pudding pans, 14-quart roll rim dish pans, 8-cup teapots, 3-quart colanders, 4-quart straight saucepans, 6-quart buffet saucepans and fry basket sets. On sale at ..... **89¢**

—Hardware, Lower Main Floor

Three Groups of Summer Dresses

For Clearance Today

Smart Dresses of fine fancy voiles, rayon silks and printed fabrics. Short or long-sleeve styles. In a variety of newest shades and patterns.

Regular to $5.75 Values for..... **$2.00**

Regular to $6.95 Values for..... **$3.75**

Regular to $8.75 Values for..... **$4.50**

NO PHONE OR C.O.D. ORDERS
NO APPROVALS

—Mantle Dept., 1st Floor

FINE NEW SILKS

36-Inch Tweed Prints. The latest in designs and colors. A yard..... **$1.98**

36-Inch Check Silk. A novelty fabric. Very smart in effect. A yard..... **$1.98**

The New "Flash" Spot Silk. Most attractive and great value. A yard..... **$2.98**

LACE COLLARS CUFF SETS AND VESTEES

Regular to $3.98. On Sale for

69c to **$1.98**

Travelers' samples of Lace Collars and Cuff Sets, Lace and Georgette Vestees.

—Main Floor

BARGAINS IN THE STATIONERY

Summer Toys at Low Prices

Sailing Boats. Regular 75c and $1.00 values, for **39c**

Golf Sticks. Regular $1.00, for **35c**

French Dolls. On sale, each **$2.49**

Aeroplanes. Regular 75c and $1.00, for **39c**

Gift articles, including Crumb Trays, Jewel Boxes, Card Cases, Cigarette Boxes, etc. On sale, each **69c**

—Stationery Dept.

DAVID SPENCER LIMITED

Store Hours: 9 A.M. to 6 P.M.; Wednesday, 1 P.M.; Saturday, 6 P.M.—Phone: Empire 4141

Ice Refrigerators

To Clear at Reduced Prices

Two Only, "Arctic" Metal Refrigerators, in grey Duco finish, nickel-plated on brass fittings; white enamel inside. Regular $16.50, for **$12.95**

One Only, Adaptable Ice Refrigerator. Can be electrically equipped; all-steel, white Duco finish, heavy cork insulation, nickel-plated on brass fittings. Size 51 x 38 x 23 inches. Regular $105.00, for **$75.00**

Three Only, Cabinet Refrigerators of kiln-dried hardwood, with rounded corners. Provision chamber finished in white enamel. Cork insulation. Size 40 x 23 x 16 inches. Regular $25.00, for **$15.00**

Three Only, as above, Cabinet Ice Refrigerators, larger size. Provision chamber of plain galvanized sheet iron lined. Ice capacity, 50 lbs. Regular $25.00, for..... **$16.00**

—Hardware, Lower Main Floor

Super Quality Inlaid Linoleum

Values to $2.10. A Square Yard **$1.65**

Fine Quality Linoleum, taken from our regular stock. Discontinued designs. All perfect goods.

—Linoleum, 2nd Floor

MARBLE LINOLEUM

Regular to $1.50. A Square Yard **$1.19**

A fine range of designs, including some of the latest marble effects. Ideal for breakfast nooks, kitchenettes, etc.

—Linoleum, 2nd Floor

Felt-Base Floor Rugs

Feltol Floor Rugs in latest designs, with fine super-varnish finish, durable and easy to clean.

Size 6 x 9. August Sale Price..... **$3.95**

Size 7.6 x 9. August Sale Price..... **$4.95**

Size 9 x 9. August Sale Price..... **$5.95**

Size 9 x 10.6. August Sale Price..... **$6.95**

Size 9 x 12. August Sale Price..... **$7.95**

—Linoleum, 2nd Floor

Superior Seamless

Axminster Rugs

Size 6 ft. 9 in. x 9 ft. August Price..... **$25**

Axminster Rugs, 6 ft. 9 in. x 9 ft., made in one-piece. Rich deep pile and a splendid range of designs and colorings. A fine wearing quality. Regular $32.00, for..... **$25.00**

—Carpets, 2nd Floor

August Sale Bargains in the

Curtain Department

19c, 20c and 25c

Marquisette, 36 inches wide. Ivory, white or ecru with fancy border. Regular 29c. A yard..... **19¢**

Scotch Madras, 36 inches wide, cream ground, plain and scalloped borders. Regular 35c. A yard..... **20¢**

Plain, Fancy and Colored Marquisette, 36 inches wide, in rose, mauve, gold, green and cream. Small spot or figured designs. Values to 50c. A yard..... **25¢**

—Draperies, 2nd Floor

Spencer's Monogram Paints

Monogram Paint, for exterior or interior use. A gallon covers 70 square feet. Withstands all weathers. All colors.

Per gallon **$2.90**

Half gallon **$1.60**

Quart ..... **95¢**

Monogram Oil Shingle Stain. Contains no creosote. Covers like paint. Red, brown, green and black. Per gallon..... **$1.70**

5 Gallons **$8.00**

Spencer's Monogram Porch Paint, battleship grey. Quart..... **95¢**

Monogram Four-Hour Dry Clear Varnish, for floors, linoleum, woodwork and furniture. Stands boiling water. Quart cans only, at **$1.25**

Spencer's Pure Kalsomine. All colors, 5 lbs. ..... **50¢**

—Paints Dept.

Coal, Wood and Gas Ranges

Sold on Our Easy Payment Plan
From $5.00 Down and $4.00 Monthly

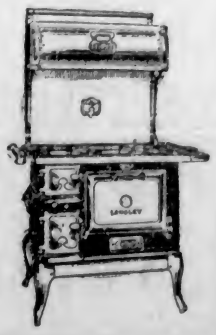

Spencer's Charm Ranges in full enamel and nickel finishes, polished top, large reinforced oven, three-ply steel, asbestos lined body, heavy firebox castings. Full nickel base on legs **$57.00**

Spencer's Langley Range, in full ivory enamel finish, polished top, six lids, large baking oven, asbestos lined "Wellsville" steel body, full nickel base on legs **$79.00**

Gas Ranges, three-burner, with large oven. Each **$18.50**

—Stove Dept.